Only Edmonton Newspaper
Owned and Controlled
By Edmonton People

Edmonton Bulletin

AN INDEPENDENT NEWSPAPER IN PUBLIC SERVICE

SIXTY-THIRD YEAR — EDMONTON, ALBERTA—FRIDAY, APRIL 16, 1943 — Telephone 26121 — PRICE 5 CENTS — BY CARRIER 25 Cents A Week

Weather
Today and Saturday — Generally fair, with stationary or a little higher temperature.
Sun rises Saturday 6.29. Sets 8.39. Light vehicles by 8.59.
Edmonton Temperatures — Thursday, maximum, 50 above; Friday, minimum, 28 above.

More Than 2,000 Men Are Affected

Strike Closes 17 Alberta Mines

Supplies Delayed

May Use Bombs To Clear Ice at Fort McMurray

With equipment and supplies for northern war projects, valued at more than $1,000,000 facing destruction in the advent of a flood, use of aerial bombs to be dropped from the military planes for breaking ice jams at the confluence of the Athabasca and Clearwater rivers at Fort McMurray, was under consideration Friday, it was learned here.

Chief fear of army men and contractors engaged in northern projects was that formation of huge ice jams in the Athabasca, just west of the juncture with the Clearwater, would cause the Clearwater to "back up" and flood the flats at Waterways and McMurray.

There are considerable new rail facilities at Waterways and warehouses filled with supplies and machinery for the north.

A short neck of low water, called the Snye, connecting the two rivers south of the main junction, would also likely flood in case of serious ice jams. The Snye is used as a base for water-equipped planes.

Reports reaching Edmonton early Friday were that the ice on the Athabasca is well honeycombed, a sign that usually indicates the break-up will not result in unduly heavy ice jams.

MAY DROP BOMBS

Permission had been sought of Ottawa some time ago to drop bombs from military planes in case the threatened jams of ice occurred.

The Snye is unsafe for ski-equipped planes. CP. Air Lines officials here stated.

"Every year at this time we move back buildings and equipment that are close to the water, and this year danger of a flood seems greatest since the last serious flood back in 1933, when thousands of dollars of damage was done to buildings and equipment at Fort McMurray and Waterways," an Air Lines official stated.

JAM AT WHITECOURT

An ice-jam on the Athabasca river at Whitecourt created a serious situation there Thursday night, when the McLeod river threatened to inundate the town as a result of the ice blockade.

The McLeod joins the Athabasca system at Whitecourt, and when the ice jammed at the junction of the two rivers, the McLeod threatened to overflow its banks, which are extremely low at that point.

Residents of the town were told to move to higher ground by the police constable in charge, as it was considered unsafe to stay while the ice jam held back the rising waters of the McLeod.

The situation is back to normal again this morning, as the ice-jam cleared during the night.

Soviets Occupy Axis Stronghold

By HENRY SHAPIRO
Exclusive to The Edmonton Bulletin
Copyright, 1943, by British United Press

MOSCOW, April 16—The Red army, hammering back the Axis bridgehead in the northwest Caucasus, captured and occupied an Axis stronghold on the Taman Peninsula today.

Above Gelendzhik, 22 miles southeast of Kharkov, the Soviets threw back a German attack and then advanced in a counter-attack. The mid-day communique said. Ninety enemy dead were counted on the battlefield.

German infantry, supported by tanks, also attacked the Soviet lines without success on the Leningrad front, losing 200 officers and men, two tanks, two guns, four mortars and five trucks. Stormovik assault planes destroyed 13 German planes with bombs and cannon fire and touched of six fires in a raid on an enemy airdrome.

Wins Promotion

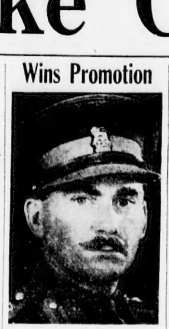

The promotion of Major-General G. G. Simonds, 40, of Kingston, from the rank of Brigadier and to command a Canadian Division, is announced at national defence headquarters.

General Melee

Great Aerial Activity Over Dover Strait

LONDON, April 16.—(CP)—A great force of four-engined Allied bombers flew high over a southeast coast town with fighter escort shortly after noon today and returned more than two hours later during a day of almost continuous air activity over the French channel coast.

The sky above France was crisscrossed with vapor trails from Dunkerque to Boulogne indicating the fighters were mixing in a general melee.

Many R.A.F. fighter squadrons shouttled across the channel in the Folkestone area, engaging the enemy six miles high on the other side.

HOTTEST DAY OF YEAR

Temperatures soared to summer levels in the narrow Strait of Dover, making this hottest day of the year ideal for aerial onslaught.

One German fighter was reported destroyed in first fragmentary reports from authoritative quarters.

The foray followed a series of night sweeps by swift R.A.F. Mosquito bombers and Whirlwind fighter-bombers, which ranged from northwest Germany to France to shoot up enemy rail

Continued on Page 2, Col. 2

Two Nazi E-Boats Are Destroyed

By ROBERT DOWSON
Exclusive to The Edmonton Bulletin
Copyright, 1943, by British United Press

LONDON, April 16.—An Admiralty communique today said that two German E-boats were destroyed and four others damaged and a number of others driven off in action off the east coast of England Thursday morning.

The communique was issued after the German radio had reported that Nazi motor torpedo boats had engaged superior British coastal patrol vessels off the British coast and had sunk a large heavily armed freighter. The German boats returned undamaged to their base, the Nazi communique said.

11 U.S. Airmen Killed in Crash

FORT MYERS, Fla., April 16. — (AP)—Eleven United States Army fliers were killed late yesterday when a twin-engined advanced training plane crashed at Buckingham Field near here, public relations officers announced today.

300 Killed

NEW YORK, April 16.—(BUP)—Three hundred persons were reported today killed or injured in riots precipitated by Nazi attempts to force slave labor in Greece, Swedish dispatches reported patriotic uprisings in Athens and Piraeus.

Smashes Forward in Tunisia

1st Army Now Less Than Thirty Miles From Tunis

ALLIED HEADQUARTERS, North Africa, April 16.—(BUP)—Admiral Sir Andrew Browne Cunningham today announced the sinking of two Italian destroyers off Sicily last night by two British destroyers and he said emphatically that Allied sea and air forces stand ready to turn any attempted Axis evacuation of Tunisia into a "real Dunkirk."

Off New Guinea

Planes Smash at Remnants Of Nine-Ship Jap Convoy

Raps Communism

Spain Offers To Be Mediator In Peace Plan

Exclusive to The Edmonton Bulletin
Copyright, 1943, by British United Press

BARCELONA, Spain, April 16.—Foreign Minister Gen. Count Francisco Jordana announced today that Spain is ready to offer her good offices in order to achieve a restoration of world peace immediately.

Jordana said the Holy See and neutral countries should collaborate toward restoration of peace.

(Dispatches from London and Stockholm recently had again predicted some Axis-inspired peace move would be launched through a neutral channel, but there was no belief in British quarters that such a move would meet with any success at present in view of the Allied demand at the Casablanca conference for unconditional Axis surrender.)

DENOUNCES COMMUNISM

Jordana denounced Communism as "the gravest menace to world peace."

He spoke on the 450th anniversary of the return of Columbus from the new world.

(The Nazi propaganda line in recent weeks has repeatedly tried to hold up "Communism" as a threat against which the western European nations should unite. This has generally been regarded as an effort to divide the United nations and an attempt—so far futile—to enlist support of anti-Communists in Britain and America.

WASHINGTON, April 16. — (BUP) — U.S. Secretary of State Cordell Hull today answered a suggestion that Spain was willing to use her good offices to negotiate world peace immediately by asserting that the American government's sole objective is unconditional surrender for the Axis and her satellites.

LONDON, April 16. — (BUP) — British sources took Spain's offer of her good offices for a negotiated peace at face value today but pointed out there was at present not the slightest possibility of a negotiated peace.

Fuel Credit Plan Will Be Reviewed

OTTAWA, April 16.—(CP)—The solid fuel credit plan under which the government guarantees bank loans to encourage early purchase of coal by the householder, will be revised this year, but not until after May 1, it was announced today by the munitions department.

Coal Controller J. McGregor Stewart was quoted in a departmental statement as saying the plan was accepted last year by many thousands of householders. He said that because the prospect is for "a more acute coal shortage this coming winter," it is expected even more will take advantage of it.

$70,000 Fire

WINNIPEG, April 16.—(CP)—One man was injured and property damage of $70,000 caused when fire destroyed the Farion flour mill at Sifton, 20 miles north of here, last night.

Jimmy Orlando

Hockey Star Is Indicted on Five Charges

DETROIT, April 16.—(AP)—A federal grand jury today indicted James Vincent (Jimmy) Orlando, defenceman of the Detroit Red Wings Stanley Cup hockey champions, on charges of perjury and four violations of the Selective Service Act. He is accused of posing as an essential war worker to obtain draft deferment.

Orlando pleaded guilty before a United States commissioner March 29 to one of the charges contained in today's indictment, and has been at liberty under $2,000 bond.

As a result of false representations to a Wayne County (Detroit) draft board, the indictment charged, Orlando had been placed in class 2-B, the classification for essential war workers.

PERJURY ALLEGATION

The perjury allegation is based on a contention that Orlando falsely swore to an affidavit that he was a milling machine operator.

The charge on which a federal bureau of investigation warrant March 29 was based concerned failure to notify the draft board of a change of employment in the Lincoln Tool and Die Co. of Detroit. Federal agents said he worked there as a machinist only two weeks before he was transferred to office work.

U.S. attorney John C. Lehr said the Federal Bureau of Investigation and the Royal Canadian Mounted Police had worked together in the investigation of Orlando's draft status.

Last of Escaped Convicts Caught

SAN FRANCISCO, April 16.—(AP) — Floyd G. Hamilton, 36, southwest desperado who tried with three other prisoners to escape from Alcatraz penitentiary this week, was found today hiding in a cave on the prison island.

Hamilton was the last of the quartet to be accounted for.

One of the four was killed. The other three have been captured.

Warden James A. Johnston announced that Hamilton had been found in the cave, the convict said he never got far outside the waters of the bay because he knew he couldn't make the swim to safety.

Soldier M.P. Wins Army Promotion

OTTAWA, April 16.—(CP)—Promotion to the rank of brigadier of Col. C. S. Booth, 46, Liberal member of parliament for Winnipeg North, who is serving overseas as assistant deputy adjutant-general at Canadian military headquarters, was announced today by defence headquarters.

Canadians Still Wearing Chains

TORONTO, April 16. — (CP) — Canadians at Oflag VIb are still wearing chains, it was revealed today in a letter received by Mrs. Brian S. McCool from her husband, Maj. McCool, taken prisoner at Dieppe. The letter was written on March 10.

Work For Nazis

STOCKHOLM, April 16.—(AP)—Reports from Norway said today that the first boatload of Norwegians imprisoned for work under the labor mobilization act left Oslo last week for Germany. They said that most of them were motor mechanics.

Abandon Mine

JERUSALEM, April 16.—(AP)—Albanian circles reported today that a violent outbreak of sabotage had forced the Italians to abandon operations in the rich chrome mines in Southern Albania.

Arrest Welders For Sabotage

WASHINGTON, April 16.—(AP) —J. Edgar Hoover, federal bureau of investigation director, announced the arrest of seven men, formerly employed as welders, on charges of sabotaging Liberty ships being built at the Bethlehem-Fairfield (Md.) shipyards.

Hoover said that the men "have admitted performing faulty welding in order to finish their work in a hurry and earn more money." He added that there was no evidence of "any Axis direction or sympathies on the part of the welders."

He listed these defendants to be arraigned today:

Jerman Scherer, 26; Raymond Ashby Burkholder, 28; Hiram Thomas Vix, 22; Farrell Houston Smith, 29; Leonard Lester, 22; Harley Brastus Miller, 22; and Wilfred James Grossman, 24.

"Many of the improper welds were in vital parts of the ships," Hoover said, "and were only discernible through the use of X-ray. The full extent of the damage is not yet known; however, many structurally weak ships would have gone to sea if the defective welding had not been discovered."

ALLIED HEADQUARTERS, North Africa, April 16.—(BUP)—Allied bombers smashed anew today at the remnants of a nine-ship Japanese convoy seeking to reinforce Wewak, New Guinea, for its part in what Gen. Douglas MacArthur believes may be an imminent large-scale offensive.

Three of the six supply and transport ships in the convoy were wrecked in three mast-height attacks from dusk to midnight last night and new relays of bombers took over the assault early this morning, concentrating on the surviving merchant ships and three escorting warships, believed a light cruiser, a destroyer and gunboat.

The dispatch of the convoy to Wewak served to underline the warnings from MacArthur, Prime Minister John Curtin, Gen. Sir Thomas Blamey and Air Minister Arthur S. Drakeford that Japan is massing 200,000 men and a big air fleet in the 2,500-mile island fringe north of Australia for new invasion thrusts in the southwest Pacific.

Reconnaissance planes sighted the Japanese convoy approaching Wewak, on the north coast of New Guinea 320 miles northwest of Lae, yesterday and the first force of heavy bombers, presumably, Flying Fortresses, attacked at dusk.

By midnight, one 8,000-ton cargo ship was listing rapidly with a heavy oil slick on the water, another 8,000-tonner was sinking slowly by the stern, and a third vessel of 5,000 tons was forced to shore and beached.

"CONTINUING ATTACK"

"We are continuing the attack," an Allied communique today said.

Other bombers made harassing attacks on enemy installations and shipping along a 2,000-mile arc north of Australia.

By DON CASWELL
Exclusive to The Edmonton Bulletin
Copyright, 1943, by British United Press

ALLIED HEADQUARTERS, Australia, April 16.—Allied heavy bombers smashed anew today at the remnants of a nine-ship Japanese convoy seeking to reinforce Wewak, New Guinea, for its part in what Gen. Douglas MacArthur believes may be an imminent large-scale offensive.

Three of the six supply and transport ships in the convoy were wrecked in three mast-height attacks from dusk to midnight last night and new relays of bombers took over the assault early this morning, concentrating on the surviving merchant ships and three escorting warships, believed a light cruiser, a destroyer and gunboat.

The dispatch of the convoy to Wewak served to underline the warnings from MacArthur, Prime Minister John Curtin, Gen. Sir Thomas Blamey and Air Minister Arthur S. Drakeford that Japan is massing 200,000 men and a big air fleet in the 2,500-mile island fringe north of Australia for new invasion thrusts in the southwest Pacific.

Reconnaissance planes sighted the Japanese convoy approaching Wewak, on the north coast of New Guinea 320 miles northwest of Lae, yesterday and the first force of heavy bombers, presumably, Flying Fortresses, attacked at dusk.

By midnight, one 8,000-ton cargo ship was listing rapidly with a heavy oil slick on the water, another 8,000-tonner was sinking slowly by the stern, and a third vessel of 5,000 tons was forced to shore and beached.

"CONTINUING ATTACK"

"We are continuing the attack," an Allied communique today said.

Other bombers made harassing attacks on enemy installations and shipping along a 2,000-mile arc north of Australia.

Decorated Friday

Flying Officer R. F. H. Bedford, Edmonton-born airman and typographer, whose mother lives at 10930 81 avenue, received the Air Force Cross from the Governor-General of Canada at an investiture at Government House in Ottawa Friday. The decoration was for bravery displayed by the airman on a hazardous night mercy flight from Newfoundland early last winter. Flt.-Lt. R. A. P. Bruce, formerly of Innisfail and now at No. 32 E.F.T.S., is another Albertan who received the Air Force Cross at the investiture.

Decorated

Canuck Heroes Receive Awards At Investiture

OTTAWA, April 16.—(CP)—Personnel of Canada's fighting forces—including two women—went to Government House today to receive at the hands of the Governor General decorations they have won for bravery and meritorious service.

Among them were members of the Navy, Army and the Air Force.

All but four of them were awards announced in the honours list issued last New Year's day. The other four were awards to soldiers who fought at Dieppe. Two were announced shortly after that battle last August, two on Dec. 22 last.

TWO WOMEN

The two women receiving decorations were Nursing Sister Mary Winnifred McNutt, of Charlottetown, awarded the Royal Red Cross, and Lieut. Mollie Entwistle, of Hamilton, awarded the British Empire Medal.

Other members of the armed services will receive their decorations at a second investiture to be held tomorrow.

A few of those awarded decorations were not present to receive them. In some cases men have died since the awards were announced. In other cases, they were overseas

Continued of Page 2, Col. 6

Russia Places Railways Under Military Control

LONDON, April 16.—(CP)—The Moscow radio said today that in Russia "a small undisciplined minority is disorganizing the railway transport so vital in wartime" and that as a result the Supreme Soviet has ordered all railways to operate under military law.

The broadcast, heard by the Soviet Monitor, said that the order mobilizes all railway workers for the duration of the war and makes them responsible for "all misdeeds."

Delinquents will be judged by military tribunals, Moscow said.

The decree setting up the new regulations, the broadcast added, was signed by President Kalinin and said:

"We can not allow this undisciplined minority to interrupt the continuous flow of supplies to the front and to hinder conscientious workers from fulfilling their duty to their country."

Offenders, it was announced, will be dismissed from their jobs and sent to the front to serve in "discipline companies unless they deserve more serious punishment according to a decision of the railway tribunal."

Prime Minister Will Broadcast On Victory Loan

TORONTO, April 16. — (CP) — Prime Minister Mackenzie King's Victory Loan address before a luncheon meeting of the Toronto Canadian Club next Monday will be broadcast, the CBC announced today.

The address will be carried on an eastern network from 12.15 p.m. to 1 p.m., C.D.T., and will be rebroadcast on the western network from 10 p.m. to 10.45 p.m., C.D.T.

American Planes Continue Attacks On Nippon Bases

WASHINGTON, April 16.—(AP) —American bombers battering Japanese positions in the central Solomon Islands Thursday destroyed a building believed to be a power generating station, and sank an 800-ton vessel, the navy department announced today.

In the North Pacific, meanwhile, heavy raids on Kiska Island continued. A communique said that the enemy base there was attacked eight times Wednesday and that fires were scored in the camp area, damaging an airplane runway and repeated shots put to protect aircraft on the ground.

Lower Draft Age Not Needed in U.S.

WASHINGTON, April 16.—(AP) —War Secretary Henry Stimson said yesterday that he does not believe the manpower situation in the United States requires lowering the minimum draft age from 18 to 17. His remark was in reply to a press conference question.

Worked in Shipyard 9 Months Without Pay—Thought It Was Right Thing in War

WASHINGTON, April 16. — (AP)—It was "just love of country" and not a "pay cheque" which kept one man at his job in a California shipyard for nine months, Representative Harold Hagen, Minnesota Farmer-Labor, ite said today.

Hagen received a letter from a friend working in the same shipyard, which tells the story:

A man and his wife who could neither read nor write went to California "to do something to help." He got a job in the shipyard and she got work as a waitress.

One day he went to his foreman with a troubled look and said he didn't know what they were going to do because his wife lost her job.

The foreman replied that he couldn't see what difference that made—what with the salary the man was drawing.

"What salary?" the man asked.

By questioning the foreman arrived at the facts.

The man didn't know he was being paid anything for his work—thought he was working for his country and his life was supporting them while he did it.

He had wondered at being told to stand in line and receive a little slip of paper from time to time, but had done so and, fortunately, had kept all his cheques—payment for nine months of work at wages from 95 cents to more than a dollar an hour.

Duce Decrees Sicily, Sardinia Islands as "Operational Area"

Copyright, 1943, by British United Press
Exclusive to The Edmonton Bulletin

The Berlin radio said today that Premier Benito Mussolini had issued a decree declaring Sicily, Sardinia and adjacent islands in the Mediterranean narrows between Italy and Tunisia to be an "operational area."

The broadcast, quoted by the British radio, said the decree was signed by Mussolini as "supreme commander of the Italian forces on all fronts."

The Moscow radio reported earlier that Sardinia had been put under a state of emergency after the discovery of a plot to retail fortification of the island and support an Allied invasion.

All Activity In Drumheller Field Halted

Exclusive to The Edmonton Bulletin

DRUMHELLER, April 16. — Over two thousand men and seventeen mines in the Drumheller Valley are idle today as result of a general strike which got underway at 8 a.m.

This complete tie-up is the result of a dispute in respect to the dismissal of a man at the Star mine, Rosedale, who was dismissed following a strike there in February. The question of his dismissal is before an independent chairman.

The strike has been declared illegal by the officers of District 18, U.M.W.

All mines report they have many orders on hand which would keep them busy throughout the summer.

LARGEST STRIKE

This is the largest strike in the history of this valley, the last tie-up was in 1925 but the field was smaller at that time.

The mines idle are: The Red Deer Valley, Monarch, Commander, Newcastle, Midland, Brilliant, Hygrade, Minute, Rosedale, Star, Cambrian, Ideal at Wayne; Atlna, Maple Leaf, Murray, Empire and Atlas of East Coulee.

A strike committee has been set up in Drumheller and will meet daily. The committee has declared that they will observe the contract in respect to essential work to maintain the mines due to idleness.

RULES COMPANY WAS WITHIN ITS RIGHTS

CALGARY, April 16.—(CP)—In a decision handed down Thursday evening and conveyed to the interested parties at Drumheller by telegraph, Mr. Justice T. M. Tweedie of the supreme court, has ruled that the Star Coal mine of Drumheller was within its rights in not re-employing Mike Bokos, a former employee of the mine.

Mr. Justice Tweedie also said that he could not recommend Bokos's re-employment by the coal company.

As a direct result of the miner's dismissal by the coal company, over one coal mine in the Drumheller Valley was idle today.

Catania, Palermo Heavily Bombed

CAIRO, April 16.—(AP)—American heavy bombers successfully attacked the Sicilian harbors of Catania and Palermo by daylight yesterday, a United States communique announced today.

"At Palermo (on the north coast) hits were observed near the oil quay, warship dock, seaplane station and an oil storage depot," the communique said.

"At Catania (on the east coast) large fires were observed in the areas of the gas works, the port, the railroad station and the power station. An oil tanker in the harbor is reported to have been damaged."

Gen. Giraud Hopes To Take 300,000 Men Into France

NEW YORK, April 16.—(AP)—CBS, quoting a BBC broadcast based on an Algiers radio report, said today Gen. Henri Giraud had decided he has 400,000 men under arms, and hopes to take 300,000 of them with him to France.

Gleanings From Today's Want Ads

(Turn to Pages 15 and 11)

Deaths Recorded Today

Miss Eliza Jane Philip.
Rev. John E. Duclos, B.A., D.D.
Mr. Thomas Edgar McBride.
Mr. Earl Charles Platt.
Mr. Melville Wilcox.
Mr. Robert Julian Moore.
Mr. Peter Hamelin.
Mr. Nils Langerud.
Mr. Lee Kim Soo.
Mr. Milton Ery Emery.

Oil Production Negotiations Are Continuing

Negotiations between the Alberta government and the International Bitumen Company have reached a point where it appears probable the bitumen company will be able to produce considerable quantities of bituminous oil, it was learned Friday.

It is understood the bitumen company has probably the best location to work in the McMurray tar sand area. The company's holdings are some 36 miles down the Athabasca river from McMurray.

While the bitumen produced has been tested and found comparable in quality and price for some purposes, there is no indication the provincial government will be permitted by the Dominion oil controller to use any of the product on Alberta's roads, even for essential repairs. The bitumen company has assured the government they can supply the oil for repair work, if permitted by the oil controller.

It is recalled that during the recent session of the legislature, Hon. W. A. Fallow, minister of public works, read a letter from the Dominion oil controller, in reply to a question as to the amount of McMurray bitumen that could be used on the province's roads.

(Previously, the oil controller had asked why the province did not use the McMurray product on its roads.)

The oil controller's letter, which Mr. Fallow read, ran as follows: "Toronto, March 9, 1943. Dear Mr. Fallow: Thank you very much for your letter of March 4, advising that you have been in communication with the International Bitumen Company of Canada, regarding your needs of asphalt for highway maintenance work.

"We have no restrictive measures in regard to the production and sale of asphalt other than the permits each manufacturer must obtain from this office before sales can be made and the allocation system we have evolved whereby the asphalt is equitably distributed." Signed: G. R. Cottrelle, Oil controller.

Mr. Fallow's comment in the legislature at that time was, "This is a long way of saying, 'you can't have it.'"

It now appears the bitumen or asphalt produced by the International Bitumen company, is available for use in repairing the roads, some of which will need extensive repair work due to flooding, but before any can be obtained, a permit must be granted by the Dominion oil controller.

Soviet Planes Hit Two German Cities

LONDON, April 16.—(CP)—Russian planes raided Danzig and Koenigsberg Wednesday night in their third aerial attack on Germany since Saturday, Moscow announced last night in a broadcast recorded by the Soviet Monitor.

British Army Italy's Model

BERNE, April 16.—(AP)—The British army now is a model for Italian troops who once looked upon German military discipline and ability as unsurpassed, a Rome dispatch to the Tribune de Geneve said yesterday in describing reorganization of the Italian army.

"The courage, discipline and spirit of sacrifice of the British troops in Africa are above all praise," said the dispatch.

The dispatch quoted the Italians as saying that recognition of the qualities of the foe "is necessary because under-estimation already has proved too costly."

Great Aerial Activity Over Dover Strait

Continued from Page One

transport, airdromes and small coastal craft.

One Mosquito pilot reported he had shot down two German planes, destroyed one locomotive and wrecked three others with cannon fire. Altogether more than a dozen trucks were said to have been shot up.

BAG TWO OVER AIRPORT

Two Nazi planes were reported shot down over an airdrome at Avord, between Nevers and Moulins in northern France. Which winds were credited with destroying one enemy motor torpedo boat and damaging two others off the French coast.

The air ministry said all R.A.F. planes returned from these raids.

Fighter planes of the twenty-fourth Air Force engaging in sweeps over northern France at dusk last evening were reported to have shot down two enemy planes. Two of the American planes are missing.

Ventura bombers of the R.A.F. also made a dusk attack on shipping and docks at Cherbourg and the Le Havre airdrome.

Heavy bombers, a large force of which attacked the German industrial city of Stuttgart Wednesday night, apparently remained on the ground last night.

Offered Discharge For Bribe of $25

MONTREAL, April 16.—(CP)—J. Ulric Grenier, employee of the pensions department, was convicted yesterday on a charge of attempted bribery in connection with the medical examination of soldiers. Sentence was postponed until April 29. Grenier was charged after Wilfrid Martin told officer Grenier offered to get him his discharge "from the army for $25."

The chief producers of anthracite in the world are Great Britain and the United States.

Strike Is Averted In Aluminum Plant

ARVIDA, Que., April 16.—(CP)—A threatened strike in the vital plant here of the Aluminum Company of Canada, Limited, was averted last night when the international Union of Aluminum Workers (A.F. of L.) acceded to the request of a federal mediator to defer its strike ultimatum pending further negotiation.

The union announcement that it had agreed to the suggestion of the conciliator, Raoul Trepanier of Montreal, came an hour after the 5 p.m. strike deadline that the union had set if the company did not agree to a vote to determine which of two unions should act as sole bargaining agency for the plant's 11,000 workers.

A short time later the company announced that Mr. Trepanier had asked its officials to take no action on the union request, leaving the matter now is in the hands of the department of labor.

Build Pilot Plant Synthetic Rubber

OTTAWA, April 16.—(CP)—The National Research Council said yesterday a pilot plant now is under construction to "provide necessary data for the proper design of a full-scale industrial plant" for production of butylene glycol from wheat and the conversion to butadiene for manufacture of synthetic rubber.

The council's statement was made in a reply tabled in the House of Commons to questions by Lt.-Col. J. A. Ross (Prog. Con., Souris).

"Promising results have been obtained from laboratory investigations on the production of butylene glycol from wheat and its conversion to butadiene," said the reply. "A pilot plant scheduled to operate in early summer is under construction."

In reply to another question by Col. Ross, the council said "an improved process" for separation of starch and gluten from wheat flour has been developed "on a large laboratory scale."

Ration Official Resigns Position

OTTAWA, April 16.—(CP)—Resignation of L. B. Unwin, administrator of consumer rationing, was announced yesterday by Donald Gordon, chairman of the Wartime Prices and Trade Board. He leaves the board to resume his duties as vice-president and treasurer of Canadian Pacific Railway Company and president of Canadian Pacific Air Lines, Ltd.

Mr. Unwin's services were loaned to the board by the railway company for the purpose of organizing the consumer rationing administration last October. During the past six months, the staff organization has been completed under his direction, Mr. Gordon's statement said.

No decision has been made in regard to appointment of a successor.

Flood Washout Halts Traffic On Sask. Road

SASKATOON, April 16.—(CP)—Traffic between Saskatoon and North Battleford on No. 5 highway will not be possible until at least Sunday, owing to a washout which occurred early yesterday near the Cespee bridge across the North Saskatchewan.

Rising waters carried large blocks of ice atop the grade, portions of which crumbled. A motor truck, temporarily marooned after the driver tried to get through was towed to safety.

At North Battleford, where floods Wednesday put the waterworks out of action, water was turned on yesterday after 50 hours without a fresh supply. More than 150,000 gallons of water were pumped out of the flooded pumping station.

Weather

Highest temperature during the 24 hours ending at 6 p.m. today to noon today was 50 degrees.

Lowest temperature during the same period was 28 degrees above.

Temperature at noon today was 50 degrees above.

Sun rises Saturday at 5:20; sets 8:30.

FAIR

Funny Business

"We got too close to the horse barns—now we're in the cavalry!"

Battle Strategy

Final Victory in Tunisia Believed Matter of Weeks; Allies Plan Greatest Blow

Ross Munro, who returned recently from two months on the Tunisian front, in the following article gives his impressions of the forthcoming final battle to wipe out the Axis forces in North Africa.—EDITOR.

By ROSS MUNRO

LONDON, April 16.—(CP)—The final defeat of the embattled Axis forces in the Tunisian trap now is probably a matter of weeks.

It appears likely there will be a powerful attack by Lt.-Gen. Kenneth Anderson's 1st Army from the west, possibly through Mateur and Medjez El Bab or Pont Du Fahs to Tunis to cut off the retreating forces of Rommel and split the Axis forces. The 8th Army will be striking northward from Enfidaville. American and French troops also will operate as the hinge between the two British armies.

The western side of the Tunisian box, stretching more than 50 miles from the Mateur valley on the north to the Pont Du Fahs area in the south, has been the 1st Army's battleground for months.

1ST ARMY STRENGTHENED

Greatly strengthened now with General Sherman tanks, more infantry and tremendous air support, the 1st Army should be able to crack the German line somewhere on its front.

The 8th Army faces a tough task in penetrating the hastily-improvised German lines in the hilly country northwest of Enfidaville, but once it does there is a fairly flat run over rolling territory to Tunis.

It is on the plains before Tunis that the most great armored battle—the final one—is almost certain to take place, although there are going to be tank engagements in the valleys like those that swept through the hills around the three key towns of Mateur, Medjez El Bab and Pont Du Fahs.

A stubborn German stand in the fortress of Bizerte probably will develop in the manner of the Russian stand at Sevastopol in the Crimea. Perhaps it will be designed to cover an attempted evacuation of Axis troops, but even if this does delay the Allies for a while the fate of the Axis in Africa is sealed.

TREMENDOUS AIR POWER

Apart from the ground strength being mustered for a decisive drive to the sea, Allied air powers are gathering such as will darken the skies.

The air attack that will be unleashed on Axis positions, camps and bases should be terrific and staggering than those "hurled against the Marath line. Numerous Allied air fields are being operated less than 100 miles from Tunis and some are so close as 30 miles from the German front.

Once a shuttle service of bombers and fighters is started from airfields so close to the target it can easily be maintained for days at a time.

North African and Middle East squadrons of the R.A.F. and the United States army air corps will join in an all-out attack as they never have before and the Axis should not be able to match it. Only a half-dozen airfields are available to the German air force now in Tunisia and most of them have been heavily bombed. Once their Tunisian fields are made unusable German fighters will have to fly 200 miles nightly or 150 miles from Sardinia to reach the present Allied line.

NEED TWIN-ENGINE PLANES

That flying range would call for twin-engined fighters which are not as plentiful in the Mediterranean area as are single-engined craft.

With the plains dryship up as the weather gets warmer the Allies are in a position now to use even the great dry valleys such as that of Ousseitla and Medjerdah as temporary front-line fields providing landing or take-off ground for aircraft almost anywhere.

Population of the earth is estimated at 2,000,000,000.

British First Army Gains in North Tunisia

Continued from Page One

air raids also were reported against Naples, Palermo, Catania, Messina and Sciacca in Sicily.

The most important fighting was around Djebel Ang which lies eight miles northwest of Medjez-El-Bab and is the highest point in that part of the Axis defence perimeter in the northeast Tunisian coffin corner. The height is of great importance because it dominates much of the surrounding area and gives the Imperials a vital kick-off position for attacks toward Tunis.

Twice on Thursday the Germans attacked violently, charging up the rocky slopes through wooded cover. The morning attack was hammered back by the Imperials on the hill, but in the afternoon the enemy fought his way to the top of the height and drove back the Imperials, who had been there about 24 hours.

But Thursday night, Anderson's army struck back. In a heavy counter-attack it regained Djebel Ang and went on to take additional ground to the east in the direction of Tunis. Reports from the front said that the Imperials still held their positions.

SEVERE FIGHTING

The fighting around Djebel Ang, however, has been severe and is usually difficult for both sides and frequently the lines have swayed back and forth over the rocky, wooded ground and through ravines which can be traversed only by pack mules and men on foot.

On other fronts the Axis forces were holding more firmly and there was little change in positions.

In the air, Flying Fortresses pounded the hardinian air fields of Decimomannu, Villacidro and El Maas in daylight and Wellingtons dropped block busters on the same targets by moonlight, in a drive to break up enemy supply lines. Light bombers attacked the enemy lines in the roads north of Enfidaville and between Tunis and Bizerte and hit the landing ground at St. Marie du Zit by night. Korba also was attacked.

GUN SMALL SHIPS

At Hammamet, Hurricans gunned many small ships in the harbor. Tanks and trucks were smashed at Oui El Abouab and a 1,500-ton motor vessel was bombed and machine-gunned south of Ustica Island, off the north coast of Sicily.

The German high command reported that a German counter-attack reached its objective on an undisclosed sector of the Russian front. Enemy attacks against several heights were beaten off, the communique said.

On the coastal sector, British Eighth Army patrols tested enemy strength along the Enfidaville line 50 miles south of Tunis while Gen. Sir Bernard L. Montgomery continued his methodical massing of armored and artillery forces for a frontal attack.

Allied authorities here warned against expecting a quick decision in the campaign to dislodge the Axis from its last foothold in Tunisia. They likened the situation to a football game in which Rommel was making a stand on his own 10-yard line and said that the last 90 to 50 miles to Tunis and Bizerte will see the hardest fighting of the entire African campaign.

Banker Stricken

LONDON, April 16.—(CP)—Montagu Norman, Governor of the Bank of England, underwent an emergency operation on the Isle of Man Wednesday, it was announced yesterday. He was taken ill while visiting relatives. His progress was reported satisfactory.

Canuck Heroes Receive Awards At Investiture

Continued from Page One

or on duties which made it impossible for them to attend.

Relatives of two members of the R.C.A.F. who died, were at the investiture. PO. E. D. Fleishman, who was awarded the Air Force Medal, was represented by his sister Miss Ruth Fleishman of Vancouver, and a brother, Capt. Neil Fleishman of Nanaimo, B.C. Cpl. E. W. Werry, who won the same award, was represented by his wife and mother, both of Revelstoke, B.C.

A third member of the R.C.A.F., PO. E. S. Corbett, also winner of the Air Force Medal, was unrepresented.

In the case of eight members of the Navy, it was announced that insignia will be bestowed later by the Earl of Athlone or that they will be forwarded to the recipients.

HEADS NAVY LIST

Heading the Navy list, Vice-Admiral P. W. Nelles, chief of Naval staff, becomes a Companion of the Order of the Bath.

Acting Captain Horatio Nelson Lay, of Rockliffe, Ont., a former captain in the Destroyer flotilla, becomes and now in the Navy's operations division, becomes an officer of the Order of the British Empire military division.

Honorary Maj. J. A. Sabourin, senior Roman Catholic chaplain, headquarters of a Canadian division, of Montreal, who was mentioned in dispatches for his heroism at Dieppe, becomes a member of the Order of the British Empire.

Pte. H. Wichtacz formerly of the Royal Hamilton Light Infantry, of Galt, Ont., receives the Distinguished Conduct Medal for his gallantry at Dieppe. Despite heavy fire, he scrambled over a protective wall and dived for cover beyond, around to the back of a pill-box into which he tossed a torpedo, destroying the pill-box and its crew of 14 Germans. He was hit in the leg later by machine-gun fire and the leg had to be amputated.

FIRST POSTED MISSING

Because Pte. Wichtacz was posted missing at the time of the Dieppe attack his award was not announced at the same time as those to others who fought in that raid. Two others whose decorations came as a result of the Dieppe action were Pte. J. J. Horton, who received the distinguished conduct medal, and Pte. O. O. Fenner, of Yeoman, who received the same decoration.

The highest decoration to a member of the R.C.A.F.—Companion of the Order of the British Empire—went to Air Vice-Marshal George Croll, inspector-general of the Royal Canadian Air Force. Cmdr. G. H. Annis of Ottawa became an officer of the order and three other naval commanders, a squadron leader and two warrant officers first class, became members of the order.

Thirteen officers received the Air Force Cross and six other personnel the Air Force Medal. The British Empire medal was awarded to nine men, one of whom received it from the Air Force also received the Air Force medal.

LIST OF PERSONS RECEIVING AWARDS

OTTAWA, April 16.—(CP)—Following is a list of persons who will receive decorations or be mentioned in dispatches in the institute of Government House Ottawa, as announced by the Department of National Defence for Air Force services, with their permanent addresses:

Navy

COMPANION OF THE ORDER OF THE BATH

Vice-Admiral Percy W. Nelles, Chief of Naval Staff, Mrs. P. W. Nelles (wife), Ottawa.

OFFICER OF THE ORDER OF THE BRITISH EMPIRE

Military Division

Acting Captain Horatio Nelson Lay, R.C.N., H. N. Lay (wife), Rockliffe, Ont.

Acting Captain Edmund Johnstone Parsons, R.C.N.R., Mrs. Irene Parsons (wife), Rockliffe, Ont.

Lieutenant David Gilbert, R.C.N., Mrs. Mae Gilbert (wife), Halifax.

Lieutenant James Blaine Gillespie, R.C.N.R., Mrs. Jessie Isabella Gillespie (wife), Vancouver.

Lieutenant Commander Mervin Bell McGillogale (wife), 1235 Blenheim St., Victoria.

DISTINGUISHED SERVICE MEDAL

Leading Seaman's Cook Ralph Kenneth Jones, R.C.N.V.R., Mrs. Ethel Jones (wife), 88 E. Sidmare (wife) Halifax.

Chief Engine Room Artificer Robert Wilfred Williams, R.C.N.V.R., Alice White (wife), Peterborough, Ont.

BRITISH EMPIRE MEDAL

(Military Division)

Chief Petty Officer James Robert Adam, R.C.N., 2164, Mrs. W. Addison (wife), Sydney, N.S.

Petty Officer Donald Donald Donald Grant Milton, R.C.N., 40931, Mrs. L. M. Milton (wife), Dartmouth, N.S.

Petty Officer Chief Gunner Donald McClair Carter, R.C.N.R., 43162, Mrs. W. Carter (wife), Vancouver.

Petty Officer John Brown, R.C.N., 2164, Mrs. Alice Brown (wife), Mr. Juliers, Prid.

Petty Yeoman of Signals Maurice Alfred Whittingham, R.C.N.V.R., V9068 (non-probationary sub-lieutenant), Mrs. W. Whittingham (wife), Halifax.

Petty Officer Electrician Francis Herbert Wright, R.C.N.V.R., V9068, Mrs. M. E. Hetherington (wife), Asbestos, Que.

Chief Engine Room Artificer Frederick William Eagle, R.C.N., 2164, Mrs. E. C. Eagle (wife), 1022 McGregor Ave., Victoria.

Army

COMMANDER OF THE ORDER OF THE BRITISH EMPIRE

Brig. E. J. Rennie, Deputy Quartermaster General, Defence Headquarters Ottawa.

OFFICER OF THE ORDER OF THE BRITISH EMPIRE

Lt. Col. D. B. Forbes, M.C., Defence Headquarters, Westmount, Que.

Lt. Col. L. T. Leather, E.D., Headquarters of a Canadian Division, Victoria.

Lt. Col. W. D. S. Rennie, M.C., V.D., 2nd (Reserve) Battalion, Irish Fusiliers, Vancouver.

MEMBER OF THE ORDER OF THE BRITISH EMPIRE

RSM R. Dagenais, 3rd Battalion, Fusiliers Mont-Royal, Mrs. Marguerite Dagenais (wife), Lasalle, Que.

Lieut. J. M. Coggins, headquarters, Camp Borden, Int. Kingston, Ont.

1 RSM. W. F. Mackintosh, Dalhousie and Halifax Rifles, Mrs. W. F. Mackintosh (wife), London, Ont.

Sergt. J. B. Reardon, defence headquarters, Mrs. Alberta Reardon (wife), Hull, Que.

Honorary Mrs. J. A. Sabourin, senior Roman Catholic chaplain, headquarters of a Canadian division, Montreal.

ROYAL RED CROSS

Nursing Sister R. W. Marshall, Sussex Military Hospital, Charlottetown.

BRITISH EMPIRE MEDAL

Pte. E. J. Bender, Canadian Army Service Corps, Training Centre, Camp Borden, Ont., Mrs. Barbara Kathleen Bender (wife), Stratford, Ont.

Lieut. T. W. Brand, 4th Anti-Tank Regiment, Royal Canadian Artillery, Petawawa, Ont., Mrs. Brand (mother), Toronto.

Lieut. Mollie Entwistle, Canadian Women's Army Corps, Mrs. Marilla Ellen Entwistle (mother), Hamilton.

Acting Cpl. W. H. Fries, Canadian Infantry Training Centre No. A-20, Mrs. Theresa Fries (mother), Kitchener, Ont.

Acting Sgt. W. Wilson, Royal Canadian Corps of Signals, Ottawa, Mrs. D. Wilson (mother), Bowsman River, Man.

DISTINGUISHED CONDUCT MEDAL

Pte. H. Wichtacz (formerly of Royal Hamilton Light Infantry), Galt, Ont.

R.C.A.F.

COMMANDER OF THE ORDER OF THE BRITISH EMPIRE

Air Vice-Marshal George Mitchell Croll, A.F.C., inspector-general of the R.C.A.F., Mrs. G. M. Croll (wife), Ottawa.

OFFICER OF THE ORDER OF THE BRITISH EMPIRE

Wing Cmdr. C. L. Annis, R.C.A.F. headquarters, Mrs. C. L. Annis (wife), Ottawa.

MEMBER OF THE ORDER OF THE BRITISH EMPIRE

Wing Cmdr. L. J. P. A. Gelinas, No. 5 Maintenance Depot, Lachine, Que., Mrs. L. J. P. A. Gelinas (wife), Montreal.

Wing Cmdr. J. E. Pugh, No. 2 Recruiting Centre, Calgary.

Wing Cmdr. J. S. Rodger, Montreal, Mrs. D. C. Hodgson (wife), Aylmer, Que.

Wing Cmdr. W. R. Brown, R.C.A.F. headquarters, Mrs. P. W. Painter (wife), Ottawa.

Wing Cmdr. S. A. Greene, R.C.A.F. headquarters, Mrs. S. A. Greene (wife), Ottawa.

Sqdn. Ldr. G. Prain, R.A.F., Mrs. G. Prain (wife) Charlottetown.

AIR FORCE CROSS

Sqdn. Ldr. G. M. Cook, R.C.A.F. headquarters, Mrs. G. M. Cook (wife), Ottawa.

Sqdn. Ldr. R. J. Moffit, R.C.A.F. station, Gander, Nfld., R. J. Moffit (father), Carleton, Ont.

Flt. Lt. R. R. Inglrams, Eastern Air Command headquarters, Halifax, Mrs. R. R. Ingrams (wife), Dartmouth, N.S.

FO. R. F. H. Bedford, R.C.A.F. Station, Dartmouth, N.S., Mrs. R. H. Bedford (mother), 10956 Elat Ave., Edmonton.

Sqdn. Ldr. P. Sorensen, R.C.A.F. station, Pat Bay, B.C., H. S. Sorensen (father), 3276 Marine Drive, Holyrood, B.C.

Wing Cmdr. R. F. Gibb, No. 1 B and C School, Macdonald, Man., Mrs. R. F. Gibb (wife), 16 Fairfax St. N.W.

Portage La Prairie, Man.

Flight Lieut. H. H. Patriarche, No. 6 S.F.T.S., Dunnville, Ont., Mrs. M. E. Patriarche (wife), Dunnville, Ont.

Sqdn. Ldr. P. E. David, R.C.A.F. headquarters, Ottawa (next of kin not listed).

Sqdn. Ldr. L. S. Montgomery, No. 1 B and G.S., Jarvis, Ont., Mrs. L. S. Montgomery, 19 Dover Dr.

Flt. Lt. R. A. Porter, R.A.F., No. 16 S.F.T.S., Bowden, Alta., Mrs. R. A. Porter (wife), Bowden, Alta.

FO. R. J. MacDonald, No. 8 S.F.T.S., Penhold, Alta., R. J. MacDonald (father), 1232 Pendrell St., Vancouver.

FO. A. C. Bigland, No. 7 S.F.T.S., Brantford, Ont., Mrs. A. W. Lockhart (sister), 1206 Douglas Rd., New Westminster, B.C.

WO2 T. Lindsay, R.C.A.F. Station, Sea Island, B.C., Mrs. W. H. Lindsay (mother), Sydney, Forks, N.S.

AIR FORCE MEDAL

PO. L. J. R. Chasse, R.C.A.F. Station, Winnipeg, Man., Mrs. J. R. Chasse (wife), Dartmouth, N.S.

PO. A. Bilski, R.C.A.F. Station, Sea Island, B.C., Mrs. V. A. Sutherland (wife), 1276 Douglas Rd., New Westminster, B.C.

WO2 T. Stevens, No. 31 Operational Training Unit, Mrs. W. P. Stevens (wife), 314 York Avis, Regina.

WO2 G. Bilski, No. 6 S.F.T.S., Dunnville, Ont., Stanley Gladstone Bilski (no relationship not given), Gladden, Sask.

Sgt. J. Hill, No. 2 B and G School, Moosbank, Sask., George Hill (no relationship not given), 10 Fifth St. W., Calgary, Alta.

LAC. F. Merrick (R.A.F.), No. 31 Operational Training Unit, Mrs. F. Merrick (wife), Cheltenham.

BRITISH EMPIRE MEDAL

Flt. Sgt. G. H. Vacula, R.C.A.F. Station, Rockcliffe, Ont., Mrs. M. Vacula (mother), Hamilton.

Sgt. J. A. Rockey, R.A.F., R.A.F. West Camp, Dehert, N.S. (next of kin not listed).

Cpl. J. A. Bancroft, No. 2 Wireless School, Calgary, Alta., Mrs. Rose Bancroft (mother), 1005 21st Ave., New Westminster, B.C.

PO. B. D. Charter (R.A.F.), No. 34 S.F.T.S. Medicine Hat, Alta.

CO. J. H. A. Charrand, No. 8 B. and G. School, Lethbridge, Alta. (Next of kin not given).

Flt. Sgt. D. J. Page, R.C.A.F. Station, Rockcliffe, Ont., Mrs. J. L. Page (parents), Kapuskasing, Ont.

Sgt. J. Bancroft, R.C.A.F. Station, Dartmouth, N.S., Mrs. and Mrs. J. Bancroft (parents), Windsor Junction.

Flt. Sgt. T. B. Kirkey, R.C.A.F. headquarters, Ottawa, Mrs. A. L. L. Kirkey (wife), Ottawa.

WO2 W. J. Kelley, No. 2 S.F.T.S., Uranda, Ontario, Mrs. B. T. Kelley (relationship not given), Ottawa.

Army

COMMANDER OF THE ORDER OF THE BRITISH EMPIRE

F. B. Duggan (LAC—discharged), Mrs. Dorothy L. Duggan (wife), Stanhope Road, Quebec.

NUMBER ASSENT FROM INVESTITURES

OTTAWA, April 16.—(CP)—Defence Headquarters announced today a number of Army and Air Force personnel who were unable to attend the investitures at Government House today and Saturday to receive decorations awarded them.

Some of them have died since they were awarded the decorations.

Following is a list of those unable to attend:

Army

COMMANDER OF THE ORDER OF THE BRITISH EMPIRE

Brig. C. B. Chisholm, M.C., Director General of Medical Services, Defence Headquarters, Ottawa.

OFFICER OF THE ORDER OF THE BRITISH EMPIRE

Lt. Col. H. G. Hanna, D.S.O., M.C., Veterans' Guard of Canada, Reserve Company, Winnipeg.

MILITARY MEDAL

Pte. J. J. Hunter (killed in action), Mrs. J. Hunter (mother), Winnipeg, Man.

Sgt. Lachin Dumale (on duty overseas), Montreal.

Pte. Oliver O. Fenner, Yeoman, Vancouver.

Axis Forces Facing Three Grim Choices

By DONALD G. COE

Exclusive to the Edmonton Bulletin

Copyright, 1943, by British United Press

ALLIED HEADQUARTERS, North Africa, April 16.—The Axis forces of Marshal Erwin Rommel and Col.-Gen. Von Arnim faced three grim choices today as they dug in behind their defences in northeast Tunisia.

Holding less than one-tenth of Tunisia, they must choose between making a Tobruk-type stand, surrendering, or attempting an evacuation.

There still were no indications the Axis intends an evacuation. Apparently, only tired or wounded troops are being sent from the front.

The fact that the enemy recently has attempted to use more aerial transports indicates his supply problem is greatest. The Axis stand in the tight bridgehead, it seems likely, will be made with fewer troops than now are in Tunisia, the troops undoubtedly will be shipped home to reduce the supply problem.

The Axis still has two good ports left and probably a dozen and a half airfields through which to try to run supplies.

Best military circles here believe Rommel and Von Arnim have carefully conserved German troops, using Italians chiefly as rear guard units in recent weeks. The majority of enemy infantry in the closing phases of the Tunisian campaign is likely to be German, since the high command probably wants to extract the maximum fighting from each pound of equipment and supplies brought across the Sicilian Straits.

U.S. Wheat Deal Not Yet Settled

OTTAWA, April 16.—(CP)—Trade Minister MacKinnon said today that discussions on the possible sale of Canadian wheat to the United States have been under way at Washington but "no finality has been reached."

He said he could give no information on possible amounts involved in any sale, and could not confirm the report that about 100,000,000 bushels of Canadian grain would be involved in the transaction.

Railway transportation required for Canadian grain is a matter of equal concern in Canada and the United States, Mr. MacKinnon said.

Government and Canadian wheat board chairman, has been in Washington and was believed to be discussing a prospective sale with United States authorities.

The railway transportation problem, due to the limited number of cars available to meet extraordinary wheat demands in addition to civilian traffic, might have a bearing on United States purchases of Canadian grain, it was understood.

Sask.

BRITISH EMPIRE MEDAL

Sgt. Fred R. Lorriman, Veterans' Guard of Canada, University of Toronto, Toronto.

QMS. H. C. Stewart, Reserve Brigade Group, Saint John, N.B., St. Stephen, N.B.

ASSOCIATE ROYAL RED CROSS

Nursing Sister Mabel Lore Clark (on duty overseas), Clarkesville, N.S.

R.C.A.F.

OFFICER OF THE ORDER OF THE BRITISH EMPIRE

Wing Cmdr. J. A. Hutchison, No. 1 "Y" Depot, Halifax.

Wing Cmdr. D. B. Ball, No. 31 (R.A.F.), Personnel Depot, Moncton, N.B.

DISTINGUISHED FLYING CROSS

Wing Cmdr. A. D. Nesbitt, R.C.A.F. Headquarters, Ottawa.

Sqdn. Ldr. K. A. Boomer, an R.C.A.F. Station in Alaska.

AIR FORCE CROSS

Sqdn. Ldr. D. M. Chesterman, R.A.F. Ferry Command, Dorval, Que.

Ferry Command, Air Force personnel who have died since will be added.

PO. E. D. Fleishman, winner of the air force medal, who will be represented by his sister, Miss Ruth Fleishman, Vancouver, and a brother, Capt. Neil Fleishman of the Irish Regiment of Canada, B.C.

Cpl. E. W. Werry, winner of the Air Force Medal, who will be represented by his wife and mother, both of Revelstoke, B.C.

PO. E. S. Corbett, winner of the Air Force Medal, whose next-of-kin, his father, S. P. Corbett, of Pender Island, B.C., cannot attend.

Deny Rumors New War Bonds Not Saleable

HAMILTON, Ont., April 16—(CP)—G. W. Spinney, chairman of the national war finance committee, deflated a rumor he claimed was being spread concerning Canada's impending fourth Victory loan, and scored rumor-mongering in time of war as "a curse," in an address prepared for delivery here last night at a loan rally.

"The outstanding rumor in this campaign," he said, "is that the three per cent. bonds differ from previous issues and cannot be turned into cash until the official redemption date. Nothing could be farther from the truth. Fourth Victory Loan bonds, like earlier issues, may be sold for cash at any time."

EXPLAINS DATES

Continuing, he said, "the redemption date mentioned in the official announcement made by Mr. Ilsley refers only to the time after which the government has the option of paying off the whole issue before maturity at 100 cents on the dollar."

Mr. Spinney said he had observed with some "curiosity and interest" that whenever a loan was about to be launched "rumors of a malicious type increase in intensity." He pointed out that "one could almost plot a curve showing that this rumor crop rises sharply pre-loan and slumps off after the operation is over."

He said such stories were "in all probability of enemy origin for similar stories have been set afloat in the United States."

Mr. Spinney said the success of Canada's fourth Victory Loan is of more vital significance to the war program and the future of Canada than any previous financial undertaking in the nation's history.

DOUBLE DUTY

The loan, opening April 26 with a minimum objective of $1,100,000,000, has the double duty of providing funds for war needs and preventing inflation, Mr. Spinney said. With spending power high and available civilian goods becoming constantly scarcer, Canada faced a "perfect set-up" for inflation unless action was taken to avoid it.

"This is why it is so vitally necessary that this loan and subsequent loans must, to a greater extent than formerly, gather up this excess spending power and divert it to the war program," he said.

"That is why every effort is being made to avoid, as far as possible, financing the war needs through the sale of securities to the banks; for, beyond certain limits, this is inflationary finance. . . ."

Deny Cigarettes Sent to Troops Not Delivered

OTTAWA, April 16.—(CP)—Postmaster-General Mulock said in the House of Commons yesterday some "thoughtless and uninformed individuals" have blacked the character of Canadians in the army postal service through statements about cigarettes not being delivered.

In a lengthy statement, Col. Mulock gave figures showing 21,149,974 parcels of cigarettes and tobacco were sent to men overseas in 1942, and of this number 61,889 were lost as a result of enemy action. Complaints of non-receipt of cigarettes and tobacco in the year numbered 3,581, and of these the post office was able satisfactorily to account for 3,347.

LOSSES SMALL

The postmaster-general was followed by Defence Minister Ralston who made a statement on cigarettes sent by freight rather than the post office. He explained an order restricting the cigarettes received by a man serving in the United Kingdom to 1,000 a month, and said the losses had been small in proportion to the total sent overseas in this way.

Plane Crashes

VANCOUVER, April 16.—(CP)—An R.C.A.F. aircraft crashed near Ladner, 12 miles south of Vancouver, yesterday, resulting in the death of the lone occupant. Next-of-kin has been informed and the name will be issued shortly.

AERIAL CONCERT

Whistles are attached by the Chinese to the tail feathers of pigeons while they are young. These whistles are tuned to harmonize. When a flock of pigeons goes aloft,

Daily War Map—Exclusively in The Edmonton Bulletin

The Axis exodus from Tunisia will be different from "Dunkirk" in that the evacuation routes here are far longer than the short channel crossing the soldiers of England made in 1940. Allied air and sea supremacy in this section of the Mediterranean will make it tough going for Axis forces who seek to flee via routes shown.

12 Instructors In Air Schools Given Awards

OTTAWA, April 16. — (CP) — The R.C.A.F. yesterday announce. award of 11 Air Force Crosses and one Air Force Medal to flying instructors serving in Canada in the Combined Air Training Organization, formerly known as the British Commonwealth Air Training Plan.

The honors announced yesterday by the air force also included commendation of 11 other instructors "in recognition of their outstanding contribution in training pilots.

Two of the the A.F.C.'s and four of the commendations were for members of the R.A.F. serving as instructors in Canada.

The awards include:

AIR FORCE CROSS

Wing Cmdr. Arthur Brodie Searle, native of Lashburn, Sask., formerly of No. 2 Service Flying Training School at Uplands, Ont., and now stationed at No. 13 S.F.T.S., St. Hubert, Que., whose wife lives at Montreal.

Sqdn. Ldr. Ian Somerville, 34, native of Trail, B.C. who is serving at No. 15 Elementary Flying Training School, Regina, and whose next of kin is Mrs. I. Somerville, of Trail.

Flt. Lt. (now Sqdn. Ldr.) Charles Leonard Tregerthen Savile, 24, native of Edmonton and graduate of Royal Military College, Kingston, Ont., who is serving at No. 12 S.T.F.S., Brandon, Man., and whose father, A. W. Sawle, lives at 10104 144th St., Edmonton.

Flt. Lt. Louis Billings Elwin, 30, native of Victoria, who is serving at No. 16 S.F.T.S., Hazlerville, Ont.

WO. (now PO.) Charles Cyril Drew, 26, native of Lachute, Que., whose brother, W. W. M. Drew, lives at Vancouver.

Flt. Lt. Ronald Henry Fossett, R.A.F., No 35 S.F.T.S., North Battleford, Sask.

AIR FORCE MEDAL

Sgt. (now PO.) William Harold McCutcheon, 25, native of Toronto who is serving at No. 2 S.F.T.S., Fort William.

Commendations for services rendered in the air (non-operational):

FO. (now Flt. Lt.) Albert N. Marshall, R.F.A., No. 2 Flying Instructors' School, Vulcan, Alta.

Flt. Lt. Thomas P. Harnett, R.A.F., No. 33 S.F.T.S., Carberry, Man.

Fg. (now Flt. Lt.) Edgar N. Jepps, R.A.F., No. 34 S.F.T.S., Assiniboia, Sask.

Termed "Shocking"

Storm of Opposition Unleashed by Hanson On Tax Evasion Act

OTTAWA, April 16.—(CP)—An amendment to the Income Tax Act to strengthen the power of the treasury board to prevent avoidance of taxation by setting up companies outside Canada or by other transactions brought a storm of opposition from Hon. R. B. Hanson (Prog. Con., York-Sunbury) in the House of Commons last night.

"Shocking," said Mr. Hanson, when this amendment was proposed by Finance Minister Ilsley. He attacked it because it put the power to impose taxation in the hands of the treasury board — "a non-representative body."

M. J. Coldwell, C.C.F. leader, also protested, not because it aimed to prevent evasion of taxation, he said, but because it was in effect allowing the crown to impose taxation without approval of parliament, a subject of long struggle in generations past.

ILSLEY EXPLAINS

Mr. Ilsley reminded the house that the power had been in the Income Tax Act in one form or another since 1937 and it was his intention only to strengthen it in the light of failures effectively to administer it in some cases.

The minister said there had been cases of attempted evasion of taxation by certain devious transactions in the past and more might be expected under present prosperity and heavy taxation.

He told of one case without giving details in which a company had several million dollars in its surplus account and the taxation branch was watching to see when it came out to shareholders so they could tax it.

But it never did come out into the open for taxation because the owners had established a company "on an island in the Atlantic" and transferred the money there for distribution to shareholders.

WITNESSES CALLED

Under the power of the section now being amended the treasury board had all the shareholders before it and witnesses had been brought from the "island".

The result was that a large amount of money was collected in the form of taxation on these millions but not as much as if the clause had been stronger. However, the minister said, a very large sum was paid over.

"Under the guns," said Mr. Hanson.

Mr. Ilsley said the power he proposed might go too far and he was anxious to have the opinion of the members because he did not want to go farther than parliament wanted him to. If members had a better suggestion to offer he would listen to it.

The proposed amendment would be retroactive to 1939, and would apply to transactions in or out of Canada. He placed it on Hansard for members to study before discussing and passing upon it Friday.

Mr. Coldwell said he agreed entirely with the object of the clause but believed the power to enforce it should be "a properly constituted court."

AGAINST EVASION

Mr. Hanson said he too agreed that there should be no evasion permitted and said he never could understand the patriotism of men who take their wealth away from Canada to become "lords" on an island outside Canada.

"Or in England," suggested George Cruickshank (Lib., Fraser Valley), precipitating an interchange which apparently referred to former Prime Minister R. B. Bennett, now Viscount Bennett, who took up residence in England some five years ago.

"He paid more taxes than you and did more for Canada," Mr. Hanson declared over shouts and laughter from Liberal members.

J. G. Diefenbaker (Prog. Con., Lake Centre) said he had opposed the tendency to allocate to administrative boards rights over the individual.

"The danger is the servant may in fact become master," he said. Safeguards should be assured when rights were delegated to bodies not responsible to parliament.

The law should be enforced in respect to income tax but all citizens should have the right of equal access to the courts.

Parliament was abrogating certain rights. Decisions made by boards interfering with private rights would deny the right of access to the courts. Parliament should demand that the right of appeal to the courts be granted.

"We as a parliament have a right to say that when any administrative board takes away a citizen's individual right there must be permission for appeal to the courts," he continued.

The Supreme Court of Canada judgment on the chemicals controller's authority should be read with care. The powers of controllers were reviewed in the judgment.

TAKE "EASIER COURSE"

When the government did not wish to bring a matter before parliament it took the "easier course" of passing an order-in-council.

The Farmers' Creditors' Arrangement act was being amended and machinery would be set up by order-in-council because parliament was considered too slow.

Justice Minister St. Laurent said the order-in-council was to permit the courts to apply staying orders in respect to debt immediately.

Mr. Diefenbaker said a house committee should be able to set before the house a report on orders-in-council which interfered with private rights.

Mr. Ilsley said that in wartime there had to be a certain amount of regimentation and things had to be done which were not done in peace.

Mr. Diefenbaker interjected that some boards passing regulations had no connection with the war.

"That's an easy assertion, not easy to prove," said Mr. Ilsley.

M. J. Coldwell, C.C.F. leader, said there might be a law to make it a crime to evade taxation. At present it was "just a game," with a small penalty.

Difficult situations would be created if Mr. Coldwell's suggestion were accepted, said Mr. Ilsley.

PIGEON GETS LEAVE

LONDON. — (CP) — "Homey," a five-year-old pigeon who has flown 160,000 miles with the R.A.F. has been given two weeks' leave because she was suffering from shock after a fire in the bomber in which she had been serving.

Crack Fighter Plane

New Thunderbolts May Alter Whole Picture in European Air

By WALTER CRONKITE

Exclusive to The Edmonton Bulletin

(Copyright, 1943, by British United Press)

LONDON, April 16.—A new American fighter plane — the crack Thunderbolt—may alter the whole picture of aerial warfare in this theatre, experts believed today.

The Thunderbolts which are technically designated as P-47s are able to accompany United States Flying Fortresses and Liberators all the way to targets in Germany and back again.

They are the first such escort ships that have sufficient range to make such long flights in this theatre and to give the big daylight bombers protection through out their journey.

As the longest range and hardest-hitting as well as the heaviest fighter yet built, the Republic's Thunderbolt is believed by experts here to be the answer to the German Focke-Wulf 190 at any altitude up to the stratosphere where the Fortresses can fly.

The new fighter is as yet untested in combat, but on paper the ship has everything that is needed to lick the best Focke-Wulf on the Nazis own home grounds. The American Flying Fortresses have been given fighter escort on some daylight raids but at other times when they strike into Germany the distance is too great for ordinary fighters to accompany them on the entire trip.

The Germans had attempted to take advantage of this by making their attacks on the Fortresses at points beyond the range of ordinary fighter escort. The Thunderbolt, however, will be able to go into the zone where the Focke-Wulfs wait for the Fortresses.

DATA ON PLANE

According to data published in the United States, the new Thunderbolt has a 2,000 horsepower radial engine and mounts six big 50 calibre half inch machine guns. It has a speed of about 400 miles an hour and has done more than 600 miles an hour in power dives.

Their terrific firepower is capable of disintegrating an enemy fighter caught in the thunderbolt sights.

The new ship starts performing at its best about 20,000 feet, thus overcoming certain high altitude handicaps which have been encountered by the Americans in the past.

Edmonton Bulletin

Founded in 1880 by Hon. Frank Oliver

Published every afternoon except Sunday by the Alberta Free Press Limited, at The Bulletin Building, 9841 Jasper Avenue, Edmonton, Alberta, Canada.

CHARLES E. CAMPBELL,
Owner and Publisher.

Member of The Canadian Press: The Canadian Press is exclusively entitled to the use for republication of all news despatches credited to it or to The Associated Press in this paper, and also the local news published therein. All rights to republication of special despatches herein are also reserved.

"Soldier" Shows

Edmonton's rank as a military centre is recognized in the fact that it is one of five cities across Canada where theatres are to present shows on Sunday afternoons for the entertainment of men and women in uniform, without charge. The other points are Toronto, Halifax, Victoria and Prince Rupert. The arrangement was made by the Department of Defence, because of the large numbers in the services at these centres who are away from home and deprived of the social advantages of the old home town.

It would have been better had this provision been arranged early in the winter, as the cold season is naturally that in which time hangs heaviest on those living in strange cities. But that the entertainment will be welcome, and the theatres packed, there is no doubt. Civilians will of course remember that the shows are presented for men and women in the uniforms of the fighting forces exclusively. That the pictures will be thoroughly enjoyed, and a means of preventing loneliness, is to be hoped.

—V—

A Job to Be Done

On Friday of last week Edmonton had the unusual experience for the time of year of an all day rain. There was general rejoicing among the townsfolk at the thought that the pavements were getting a thorough washing off and there would be a riddance of mud and dust. But the rejoicing was premature. Five days later came a wind—and the air was filled with powdery dust that made life miserable for those who had to use the down town streets and work in offices and stores in the central area.

The moral is plain. There is no use leaving it to the gentle rain from heaven and the still gentler moistenings of the water carts to clear the dirt off the pavements. These need to be scrubbed with the sweepers or scraped. There is an accumulation in places an inch thick, made up of mud dropped from wheels last summer and sand and cinders sprinkled on the icy roadways during the winter. Time and pressure have cemented this unholy mixture to the pavement, and traffic grinds the surface of it into powder which every passing breeze picks up. The only way to clean our dirty streets is to clean them, and that will take something more than an occasional wetting down by the water carts and an unseasonal April shower.

—V—

Isolating Benito

Stuttgart, besides being an important centre of war industry, is a key point on transportation lines over which troops and munitions pass from western Germany to Italy. The blow landed there by R.A.F. bombers had the dual purpose of disrupting plants where airplane and submarine engines are made, and of hampering the fortification of Italy and the forwarding of supplies to the Axis forces in Tunisia. As the raid was a "saturation" one, it may be hoped good results were obtained in both respects. That this raid followed so closely the attack on Spezia indicates that the specific aim was to further isolate the Fascist partner.

Italy is assuming the position of a larger Tunisia, subject to attack from three directions, and liable to sea assault any time from the fourth. And, like Tunisia, it is to be used by Hitler as the scene of a delaying campaign intended to hold back the Allies from Germany. The Mussolini ambitions for Italian expansion were never shared by his masterful colleague. Benito was only taken into the combination for what use he could be to Adolf. He is now becoming a costly asset, and it is only as an outpost of the Reich that Nazi help is being given him to strengthen Italy against attack. The raid on Stuttgart was a blow at the outpost rather than at the Reich itself.

—V—

The Dominion Steps in

If engineers could squeeze the oil out of Alberta's tar sands as easily as some after dinner speakers and politicians have been doing it for years, Canada could now be exporting gasoline instead of importing it. But they can't. They have been trying for many years, have found out how to get the oil, but apparently not how to get it at a commercial cost of production. Wherefore the Dominion Government is taking over the Abasand plant, and has set aside $500,000 with which to continue the experimenting while continuing production on the present lines.

The outcome will of course be awaited with great interest throughout the West, and with particularly keen interest in this part of Alberta. Success will mean the creation at McMurray of an industry of indefinitely large proportions, a new source of enormous supplies of oil, and corresponding supplies of material for hard-surfacing streets and highways. While success cannot be counted as certain, the Government has taken a hand in the enterprise only after a thorough survey of the deposit by competent engineers. There is also the favoring circumstance that bituminous material recovered in the operations will be useful in surfacing the Alaska highway, thus ensuring some return for the outlay in addition to the oil obtained.

For twenty-five years or more the tar sands have been confidently regarded as a source for unlimited quantities of both oil and paving material. Now that the Government has stepped into the picture it may be assumed that the experimentation and development will be pushed with more energy than private investors could be expected to finance, and that within reasonable time the actual value of the huge deposits will be known and turned to practical account.

—V—

Dr. Goebbels went to take a look at what the bombers had done to Essen—and then went on the air to beg the German people to keep up their courage. What he saw evidently impressed him.

—V—

Last Wednesday the Japanese lost 39 out of 98 planes attacking Allied shipping off Guadalcanal; Sunday they lost 24 out of 45 which raided Oro Bay in New Guinea; and on Monday they lost 37 out of 100 sent to bomb Port Moresby. In the three actions they lost 100 planes out of 243, or more than 40 per cent. An air offensive is said to be insupportable if the losses reach more than 10 per cent of the attacking planes. What is happening to Japan's reserves of machines and pilots is obvious.

—V—

Signor Mussolini has one less cruiser than he had last week, and another one so badly crippled it will not be of much use for a while. They were good cruisers, too, new, weighed 10,000 tons each, carried eight 8-inch guns, and had plenty of the speed that Italian warships need. They were sunk or crippled Saturday by a flight of U.S. bombers. This will confirm the Mussolini apprehension that his ships would fare badly in the event of an evacuation fight—and barring Sicily and Sardinia the ships are about all he has left beyond the Italian shoreline.

—V—

Hon. Humphrey Mitchell has made the welcome announcement that conscientious objectors will be removed from camps and put to work on farms. Another absurdity in our treatment of militarily exempt minorities will be thereby ended. There was never any reason why a Canadian excused from fighting should also be excused from doing whatever kind of useful work was required to meet the non-military needs of the nation. There is no more reason why an able-bodied alien should be rewarded for being a suspect by allowing him to live the life of Riley at the expense of the public. He, too, should be taken out of the internment camp and put at useful work—under guard if necessary.

Looking Backward

From The Bulletin Files

1893: 50 Years Ago

The lands department has provided two large tents at the railway station for the use of immigrants. If the action tents exhaust the resources of the immigration department there is plenty of lumber to be had which could be secured and made up into temporary shanties. This may look like sinful extravagance to our enterprising minister of the interior, but this is the time and occasion when a little extravagance is the truest economy.

From 5 to 20 per cent of the cattle on the ranges about Medicine Hat are said to have perished in the cold weather of January and February.

Fifteen hundred Icelandic settlers are to come to Manitoba during the summer. They will settle near Lake Winnipeg.

Detroit has 18,000 Canadian-born inhabitants.

The C.P.R. is reported to have leased the Lethbridge railway for 20 years, the gauge to be widened at once. The C.P.R. is also said to have plans for building from Lethbridge to Macleod, and to the summit of the Rockies in the Kootenay district.

1903: 40 Years Ago

A large number of settlers are going into the Edson district, north of Egg lake.

Mr. K. Gordon, one of the large fur traders on the Athabasca, arrived from McMurray on Monday.

Charlie Smith, of Klondike fame, arrived Monday from Chipewyan.

Eggs, 12½ cents.

McLean's survey party is now surveying townships in the White Whale Lake district.

Jas. York left this morning for Athabasca Landing.

W. E. Lines, lately of Winnipeg, has purchased an interest in the Edmonton Brewing and Malting Company.

1913: 30 Years Ago

Winnipeg: Another milestone was passed in the progress of international communications when Winnipeg was directly connected by wire and cable with London, England, and messages exchanged.

New York: The state of Texas is suing the Standard Oil Co. for $10,000,000.

New York: Tomorrow, the anniversary of the sinking of the Titanic, has been set as the last day on which demands can be filed against the Oceanic Steamship Company in the U.S. district court. Claims filed now total $10,000,000.

Constantinople: Turkey and Bulgaria have concluded a ten-day armistice.

1923: 20 Years Ago

London: Opinion is growing that ill-health will compel Bonar Law to resign the premiership at an early date.

John Robert Cowell, clerk of the legislature of Alberta, died in Victoria, B.C., on Saturday.

W. M. Davidson, M.L.A., introduced a bill to reduce the indemnity of a member in the legislature from $3,000 to $1,500.

Attorney-General Brownlee introduced the new debt adjustment act in the legislature.

1933: 10 Years Ago

London: Special courts are imposing respect for the new Germany with a strenuous hand. Jews, Marxists, Communists, Socialists and Republicans are being branded as villifiers and sent to prison.

Tokyo: The foreign office intimated that Japan may withdraw from the International Court of Justice at The Hague.

Washington: The Roosevelt farm relief program is before the Senate.

Metz, France: Police rescued an automobile load of Nazis who crossed the border bearing a swastika flag and were assailed by a crowd.

Today's Text

Woe unto them that are wise in their own eyes, and prudent in their own sight!—Isaiah 5:21.

* * *

The doorstep to the temple of wisdom is a knowledge of our own ignorance.—Spurgeon.

War Planning: The War Boom

Men, Women Allowed to Remain at Non-Essential Work

By GRANT DEXTER

(The fourth of a series)

OTTAWA.—Hitherto the positive side of manpower policy has been reviewed. The record shows that grave mistakes were made.

The negative side is equally disquieting. The failure of the government to use men and women effectively has meant that they have been allowed to remain at non-essential work. And the proof of this statement is to be found in the statistics on employment and sales.

It will be recalled that many warnings, official and otherwise, were heard in December, 1941, because of the great boom in retail sales. Yet in December, 1942, retail sales exceeded those of 1941. The index number on retail sales rose to 213.4 in December, 1942 (pre-war equals 100) a gain of 6 per cent over December, 1941. Last Christmas, therefore, saw the greatest spending spree in history and it occurred, incidentally, right on the heels of the victory loan.

The comparison between December, 1942, and December, 1941, shows that drugs and women's specialties rose by 17 points; candy by 16; restaurant sales by 15; groceries and meats 10; men's clothing 9; furniture 6; and so on.

The sales of departmental stores are available in dollars. The total rose from $296 millions in the full year 1941 to $327 millions in 1942. Here are some of the items:

	1941	1942
Women's dresses, coats and suits	$29,303,832	$34,733,650
Girls' and infants' wear	10,968,564	12,752,777
Hosiery and gloves	13,247,938	14,272,136
Lingerie and corsets	13,268,200	15,063,796
Millinery	2,487,266	2,678,210
Men's and boys' clothing	34,106,382	38,906,628
Drugs and toilet preparations	8,700,331	9,804,948
Piece goods	21,348,390	24,525,183
Small wares	10,444,671	11,800,26[illegible]
Food	28,918,486	29,470,470
Furniture	17,487,266	18,416,907
Home Furnishings	20,797,718	22,470,362
Shoes and footwear	21,394,034	23,458,142
Stationery, books, etc.	4,969,621	5,711,406

The total of departmental store sales in December, 1942, compared with December, 1941, shows practically no change. But individual items are interesting. There were marked gains in the sales of women's dresses, millinery, drugs and toilet preparations, food, home furnishings and stationery, books.

☆ ☆ ☆

The rural population shared, too, in the great war prosperity. Indeed, rural sales advanced 14.6 per cent as between December, 1941, and 1942. The gain in the Maritime Provinces was 14.6 per cent; in Quebec 5.5 per cent; in Ontario 8.7 per cent; in the Prairies 22.1 per cent; in Saskatchewan 27.4 per cent; in Alberta 14.1 per cent; in British Columbia 13.7 per cent. and while urban sales have begun to fall off in January, large-scale rural buying continues.

Something of the change which the war has brought to rural Canada can be learned by comparing the pre-war position with December, 1942. Taking 1935-39 as equal to 100, rural sales in Manitoba claimed from 100.2 in December, 1938, to 163.6 in December, 1942; the Maritimes rose from 95.3 to 144; Alberta from 93.3 to 145.9; Saskatchewan from 93 to 140.8; British Columbia from 99.9 to 133.7. These are very substantial gains.

☆ ☆ ☆

It will be seen that anybody who undertakes to prove that the Canadian people have tightened their belts in this war, has a substantial job of statistics to explain away. But the important point is that the goods were sold and that, for the most part, they were made in war years by Canadian labor using Canadian materials and plant.

According to the Bureau of Statistics there were 2,307,000 wage-earners, excluding agriculture, at the industrial peak of last December 31, 1942, there were 2,480,000. This is a gain of 1,172,000.

There have been about 1,000,000 hands in war industries. This figure is decreasing and is likely to drop to about 900,000. If this total is subtracted from the total gain in employment in Canada since war broke out, it means that, during the war, civilian employment has risen by 273,000, or to put the estimate conservatively, 250,000. This has been accomplished by putting the unemployed to work, by finding jobs for women who never worked before and by attracting some 200,000 men off the farms. The total drain on agriculture as estimated by Arthur MacNamara, deputy minister of labor, on March 19, last, is 400,000 of which one-half are in other industries.

☆ ☆ ☆

Equally important, the unrestricted bidding for competition in the industrial field for labor resulted in a drift from heavier work—mining, lumbering, etc.—to lighter work. As has been shown, no effective obstacle was placed in the way of non-essential industry in competing with essential industry for manpower.

The following table indicates the result. (The year 1926 equals 100):

	Employment in December 1938	1942
Furs	96.8	152.8
Boots and shoes	103.2	126.9
Lumber	72.5	112.5
Furniture	88.4	140
Musical instruments	36.3	44.2
Printing and publishing	114.6	121.8
Textiles	120.	166.1
Hosiery, garments and personal furnishings	112.7	172.1
Tobacco	141.9	167.7
Beverages	168.9	241.9
Clay, glass and stone ware	85.	130.5
Coal	95.2	92.5
Metallic ore mining	332.3	320.1
Metals and products	128.	184.7
Personal (laundries, etc.)	141.5	194.6
Retail trade	146.1	176.9
Wholesale trade	119.7	131.4

These figures show that non-essential industry gained heavily in many lines while essential industries, like coal, did not even hold their own. Other essential industries do not show nearly as great an increase as war needs require—lumber, for example.

And, finally, if you examine the report on selective service as of December 31, last, you will notice that the demands of essential industry for workers have not been met. Mining was short 26,858 and received 15,424 permanent and 355 casual workers; lumbering required 151,161, and got 48,559 permanent and 72 casual. There are shortages in iron and steel, transportation, construction and other key industries. But equally important, agriculture has been drained of manpower not for war but for other purposes. Mr. MacNamara conceded this when he said (March 19):

"There is a pool of 200,000 experienced farmers working in other industries. My plan is to sift them out and move them back to the farms."

A Lost Opportunity

FROM THE WINNIPEG FREE PRESS

Looking back over the past few years it is apparent that Canada missed a great opportunity when the question of ferrying bombers across the Atlantic came up practically for the first time. Looking back it is easy to see that what we should have said was that we would be glad to take over the job ourselves. Canadian lives had to be used for the ferry. There was no reason at all why Canada should not have taken over an operation which, we can now see, is developing into a gigantic and permanent world function. Transatlantic and trans-polar air traffic must use Canada and its northern bases. What steps are being taken by us to safeguard this national asset? The question is not an academic one. It is eminently practical and important. What is happening is that we are in wartime handing over rights which in all probability we can never get back. This is badly put, but it is in essence true, and looked at properly in a goodly company which includes President Roosevelt, Prime Minister Churchill, James F. Byrnes, director of economic stabilization, Leon Henderson, Elmer Davis and Eddie Rickenbacker. In fact, if you use rash-talk, you are going along with probably nine out of ten Americans in all walks of life, as well as with the British (whose dictionaries are inclined to ignore rah-shubish) but if you prefer rap-shubish, we can't call you wrong. It happens to be purely a matter of individual choice. Live and let live, we say.

History of Colors Interesting

Rich Natural Shades of Vegetable Dyes Matched in Canada

By MARY ALICE QUAYNE

With Edmonton's display windows brimming with gay colors for spring and summer, it's time to consider a moment the story of dyes and how they have added color to world history.

Dyestuffs are usually involved in wars, whether it's a matter of complicated patents on aniline dyes as in modern times, or the rights to rare natural dyes as in olden days.

For the story of dye is not only the most colorful story in the world but one of the most fantastic. Color was one of man's earliest quests. It is recorded in history that he dyed his body before he learned to weave or paint. And many a voyage of adventure and discovery started as a search for precious dye.

Indigo for blue dye was among the treasures of India that lured Columbus and the other explorers to the new world.

Dahlias and Red

Cochineal, the little Mexican insect from which the most beautiful of red dyes was made, was responsible for the introduction of dahlias to French gardens. The French minister of Mexico decided to take cochineal bugs to France rather than plants or seeds. He had misunderstood the directions for feeding the bugs on the voyage and took dahlia plants and tubers instead of cactus. The poor bugs died on the long voyage but the dahlias lived to bloom brilliantly ever after in European gardens.

The Oldest Dyestuff

Before the introduction of cochineal, red was the most world, red-were obtained from kermes, small insects cultivated on certain trees and shrubs and known as chocolate neal. Kermes was the most ancient source of red; in fact, it is thought to be the oldest dyestuff on record and is frequently mentioned in the Old Testament as scarlet.

Oddly enough, green, the most abundant color in nature, is one of the hardest colors to reproduce in dye; that's why you see so little of it in old rugs and fabrics.

Blue, the least profuse color in the plant world, is equally difficult to get in dye. In olden times blue dyes were usually obtained from indigo, which was imported from India, the nursery of dyeing.

Records of the use of indigo for dyeing go back for many thousands of years and they spread geographically from Inca tombs in South America to ancient India and Egypt.

Beautiful purples and lavenders are fairly recent discoveries by table dyes, though in the past, purples have been rare and costly—hence the term born to the purple. The famous Tyrian purple was imported from Tyre many centuries before the Christian era—It was obtained from the juice of a tiny shell fish found in the Mediterranean. A pound of wool dyed with Tyrian purple in the time of Augustus cost the equivalent of over $200 today.

European Saffron

The yellow of the Romans was obtained from the flowers of the common crocus and known as saffron, but European saffron was inferior to saffron from India for dyeing.

In our grandmothers' natural dyes, we shouldn't overlook the miracles that scientists have achieved with chemical dyes. The great advance in the art of dyeing and dyeing dates from the discovery of aniline dye, the first artificial dye, in 1856. Though this dye was first discovered in England, it was perfected in Germany and there developed to a high point both technically and commercially. Tremendous improvements have been added to the process by Canadian laboratories, and still more revolutionary ideas of dyeing are in the offing.

Dry Cleaning Too

Considering the history of dyeing is most interesting, but we usually think of dyeing in connection with clothing. Perhaps we take for granted that necessity which we take for granted.

A backward glance at the ornate draperies and the elaborate costumes of olden days gives one a jolt, remembering that dry cleaning was not yet invented. What happening is that we are in wartime handing over rights which in all probability we can never get back. This is badly put, but it is in essence true, and looked at properly

The first dry-cleaning plant was opened by a Frenchman who used benzene or benzol, developed as the result of chemical research by Michael Faraday of England and Milscherlich and August Wilhelm Hoffman of Germany.

Another early dry-cleaning plant was Pullar's at Perth, Scotland which is still going strong, employing thousands of workers.

In the early days of dry cleaning it was thought necessary to rip an article apart and clean it one section at a time, then sew it all back together again.

And up to World War I, things were always returned from the cleaners smelling to high heaven. If they didn't, people suspected that the cleaner didn't clean them at all.

A Matter of Pronuciation

(FROM "PLEASURES OF PUBLISHING" BY THE COLUMBIA UNIVERSITY PRESS)

With all the talk about rationing, it is inevitable that people who say rayshubin should be irritated by hearing others say rash-uhn, and vice versa. The note under "ration" in War Words Pronounced and Pronunciations by W. Cabell Greet offers comfort to both sides. The ray-shubin group are following the tendency of Shakespeare's day, England and the northeastern section of the country. The rash-uhn crowd

Canada and Pay-as-You-Go

FROM THE TIMES WATERTOWN N.Y.

While congress and the treasury program have been debating the Ruml pay-as-you-go tax plan, Canada has come forward with a compromise program which may serve as a model for this country. Canada will forego 50 per cent of the tax on 1942 income. Most of the other 50 per cent of the tax has already been collected and on April 1 the Dominion will go upon a strict pay-as-you-go system.

Canada's plan, announced by Finance Minister J. L. Ilsley, follows closely the proposals of Beardsley Ruml that the treasury forego 1942 income taxes and inaugurate a tax plan based on 1943 income. In brief this means that a man pays as he earns rather than paying in 1943 on 1942 earnings. The Canadian plan unconditionally forgoes only half of 1942 income taxes. Actually it places the Dominion on far more complete pay-as-you-go system.

☆ ☆ ☆

Mr. Ilsley has announced that all victory taxes paid so far in 1943 can be applied to income taxes on this year's earnings. Thus Canada's tax plan has actually been in effect since January 1. Those in the Dominion who have paid more than half of their victory tax on 1942 earnings—and this includes a major proportion of the population—will receive credit on their 1943 taxes. Those who have not paid half of their income tax will have the opportunity to pay up by June 1.

American tax experts are studying this Canadian system. Congress is already considering a similar plan which would put American taxpayers on a pay-as-you-go scheme on July 1. By this time it is believed that 50 per cent of the taxes on 1942 income will be paid.

Canada has made simple and easy a subject which has seemed extremely complex.

SIDE GLANCES

"But what has a woman of 40, finding romance, got to do with me, Mom? I'm hungry!"

Washington Merry-Go-Round

By DREW PEARSON

WASHINGTON.—The Good Neighbor pilgrimage of youthful, go-getting Eric Johnston, president of the U.S. Chamber of Commerce, was unique in that he called upon Latin American labor leaders. It was the first time a U.S. business baron had done so.

Drew Pearson

One night while visiting with Argentine business men Johnston announced that the next day he would call at labor union headquarters, explaining that he was anxious to understand not only Argentine business sentiment, but also labor. A few minutes later, an Argentine manufacturer came up and said:

"You are a brave man, Mr. Johnston, a very brave man."

"Why?"

"For calling upon these labor leaders. You are very remarkable."

Quite an Occasion

Next day Johnston made the call, armed with letters from Bill Green and Phil Murray, who vouched for the fact that he would keep labor confidences. It turned out to be quite an occasion, featured by good Argentine beefsteak and champagne.

Later the head of the Argentine rail union wrote to Jim Carey of the CIO, a glowing report of the visit, hoped that more U.S. business men would follow Johnston's example.

Johnston also called upon the Argentine Cardinal. At first a bit suspicious, he finally warmed up, became mellow and gave Johnston letters of introduction to leading clerics in other countries.

The Cardinal's chief complaint was that the United States seemed to have communistic tendencies.

"My answer to that," said Johnston, "is the answer given me by a representative of Amtorg, the Russian trading company, who said: 'How can you have communism in a country where every capitalist is once removed from the proletariat, and where every proletarian has ambitions to become a capitalist?'"

Stabilizing World's Money

Secretary Morgenthau's plan for a five billion dollar stabilization pool to keep world currency firm after the war was subjected to a lot of cross-examination at a closed-door session between Morgenthau and the House Foreign Affairs and Coinage Committees.

Congressmen bombarded Morgenthau with questions regarding the fact that the United States would ante up $1,800,000,000 for the world stabilization kitty. This would be considerably more than the amount to be contributed by any other nation to keep the world's currency firm, and the congressmen seemed critical.

Not many of them said much about what we were going to do with the billions we have buried at Fort Knox, if we didn't put it to work somewhere.

Morgenthau explained that the amount which each nation kicks into the stabilization pool will be based chiefly on national income, though some nations with no gold reserve to ante up can offer trade credits.

However, the amount of money put up will not determine voting power, the secretary of the treasury explained, adding that we would never get other nations to co-operate on that basis. He also revealed that neither Russia nor China, two important allies, had replied to the invitation to attend the post-war stabilization conference.

Britain Outvotes U.S.

The British Commonwealth of nations will have two full-fledged members with voting power, in addition to the United Kingdom, Morgenthau explained. They will be Australia and India.

"That," he added with a grin, "is one of the sore spots."

"What will happen if the five billion dollar fund is exhausted?" asked Congressman Compton White of Idaho.

Morgenthau replied that there was no chance of this, or of the U.S.A. being called upon to ante up for $1,800,000,000, because the five billion would be operated as a revolving fund.

Fire-Watching

LONDON EVENING NEWS

Canadian soldiers and C.W.A.C.'s have volunteered to fire-watch in a London office where they work to give free week-ends to civilians also employed there.

The Canadians occupy part of the building; the rest is used as offices by several firms. Military personnel do not have to fire-watch under the Business Premises Order, and when the Canadians "moved in" the civilians were watching the whole building.

The Canadians' commanding officer readily agreed that his staff should fire-watch. They now do so in daylight on Saturdays and Sundays.

Camrose Troops Entertained by Kiwanis Party

At the invitation of Lt. Col. P. J. Fleming, officer commanding the Basic Training Centre at Camrose, the Edmonton Kiwanis Glee Club with their assisting artists travelled to Camrose Wednesday evening, 46 strong, and put on their ever popular show for the troops stationed at Camrose, and their friends.

Some seventeen hundred people who filled the drill hall to capacity gave the Glee Club a most grand reception, and showed their appreciation of the Glee Club's efforts by their wonderful continuous response and applause.

Acting Adjutant, Lt. Dick Macdonald received very favorable words of commendation for a wonderful stage erected under his supervision inside the drill hall. This stage which is used solely for the entertainment of troops is complete in every way, and has been constructed through the efforts of the troops stationed at Camrose. All the members of the glee club showed their appreciation of Lt. Macdonald's efforts in this connection as such a stage lends itself very nicely to concert parties which visit Camrose from time to time.

CONTRIBUTING ARTISTS

Some of those who accompanied the glee club to Camrose and gave freely of their time and talent were Mrs. Jeanette Brady, soloist, the four dancing girls (Mary MacPherson, Doris Holland, Minnie Foster and Edith Johnston) and Piper Bob MacPherson; Jack Strachan and Alex Cameron; Jack Toulson at the piano; The Three Clerical Errors, Lin Jordon, Fergus Owens and Phil Knowles; Hamish Gillespie as a ragged vagabond; William Smith who received an outstanding reception with his rendering of "Old County Down", and "Danny Boy". The glee club are also indebted to Cecil Cameron and his Macdonald hotel orchestra. They once again volunteered their services towards this worthy cause. Cecil and his orchestra were received very warmly by the audience, and were in great demand at all times. Betty Sims was the accompanist.

The glee club was under the direction of their leader Ed. McGarvey. Lin Jordon was master of ceremonies. Musical arrangements were all especially arranged by W. C. Strachan. Business arrangements were under the direction of Del Mould.

The Edmonton public will have the opportunity of witnessing this very popular show which has proven so popular with all the members of the armed forces, at the Strand theatre, Sunday evening, May 2, when the glee club will offer their services on behalf of the Navy Mother's Club. They will also appear at the No. 4 Initial Training School Centre on May 7, when they will be guests of the boys of the R.C.A.F.

Hostel For Women Is Planned Here

At the war services council meeting on Tuesday evening Jack Weber reported the receipt of $559 from the recent fat drive conducted through the schools. The matter of moving the salvage depot is still hanging fire. Rumors that salvage pick-ups are likely to be discontinued were said to be unfounded.

A committee was appointed to take definite steps toward immediate provision of a hostel for women in the services and to plan a recreation centre for all the services before next winter, one preferably to be under the management of the Y.W.C.A. and the YM.C.A. respectively.

Harold Wright reported for the war services entertainment board that he had returned from Prince George, Terrace, Barret Point and Prince Rupert, where the Legionaires had put on 20 shows for the services in nine days. A letter was read from Capt. D. L. Macdonald, the 41st Brigade services officer for a Canadian division, expressing the gratitude of all concerned for the very high class entertainment provided on this tour.

Mr. Wright also gave a comprehensive review of military events in the field of sports and an outline of the proposed summer programs.

The report of M. C. McCannell, treasurer, was considered very satisfactory.

The war services council, of which Frank Pike is chairman, issued an invitation to all groups doing war work in the city to get in touch with him with a view to affiliation.

Train Crew Saves 20 Flood Victims

A Canadian National Railways train crew is responsible for saving the lives of possible 20 persons, reports G. C. Brazier, a traveller, who is in Edmonton after visiting Whitecourt.

Mr. Brazier tells of the heroic train crew, which worked in kneedeep water Wednesday, during a flood at Whitecourt. The crew carried women and children to the safety of a train coach on higher ground.

"The men waded through deep water, in the black of night" Mr. Brazier said. "They should all have medals."

The flood was caused by an ice jam at the junction of the McLeod and Athabasca Rivers, which caught the townspeople unawares.

Air Force Cross

Squadron Leader Charles Leonard Sawle, 24, formerly of this city, was among airmen awarded the Air Force Cross for outstanding work at British Commonwealth Air Training Plan stations in Canada. Sqdn. Ldr. Sawle is the son of Mr. and Mrs. A. L. Sawle of 10104 144 street and a brother of North Sawle, well known northern pilot, now employed by C.P. Air Lines in Edmonton. Sqdn. Ldr. Sawle was born here and attended Westmount and Victoria High schools. He is serving at No. 12 R.C.A.F. Service Flying Training School at Brandon.

Before the Magistrate

Kipling, it was, who said, "East is East and West is West and never the twain shall meet." But there times when they do meet, as did Mah Dick, Chinese cook, and Sophie Belcourt, a waitress, both of whom apparently had met before—in the cafe kitchen. Mah Dick, charged with assault by kicking the latter, didn't "understand very good English" and he pleaded guilty before a Chinese interpreter could hurry over to the dock and begin a discussion on the subject. That difficulty ironed out, the accused pleaded not guilty.

The complainant, in the witness stand, declared the accused had kicked her three times on the legs. From the dock, speaking in English, the accused contradicted the statement by saying the former had hit him first with a mop. A second waitress told the court the cook had called the complainant names. When the accused told her he was busy, the complainant had refused to "give up" using the mop. When the girl slapped the accused's face, the accused chased and kicked her. Mr. Millar said he couldn't convict on the evidence, and dismissed the case.

* * *

Another meeting of Orient and Occident in court was that of John M. Shorthill and the operator of a restaurant, to which place the former, charged with assault, and a party of four, had gone on Wednesday night. It ended with a fine of $10 and costs or 14 days.

It was the accused's party, the court was told, and he thought he should pay the bill. By the time he arrived at the cashier's desk, the bill had been settled and the accused asked that the paid money be returned so that he might pay it. The Chinese plaintiff's story was that the accused had slapped his face, jabbed a bill-pin through his coat, and broke his glasses. Accused said the glasses were broken by the complainant himself, in the shuffle, and that his story was "cock-and-bull."

Asked by the magistrate if he had had anything to drink, the accused replied that he couldn't perfectly sober. "You can't have an argument with a Chinese when you're sober," observed Mr. Millar, as he gave his decision.

Robert Newell's liquor permit had been cancelled Dec. 22 last, police evidence showed. At that time he was informed a year must elapse before he could apply for another. On April 10 he was found to be the possessor of a permit which was contrary to the Act. Charged with a breach of the Act, he found himself before the magistrate.

"You thought you were pretty smart in getting another permit," observed Mr. Millar, and asked what became of the liquor he purchased. The accused said he needed some for himself.

"Your actions were suspicious around the liquor store," added Mr. Millar, as he fined the accused $20 and costs or 30 days, and ordered the permit returned to the vendor's.

* * *

W. G. C. Simpson pleaded guilty to allowing a boy of 15 years, not holding a license, to drive his car. The car was involved in an accident, causing considerable damage to the vehicle. The accused said the boy was very capable of handling a car. He was fined $5 and costs or seven days. Matthew Saramaga, charged with speeding, was found guilty and assessed $15 and costs or 21 days.

Young Athlete Enlists in R.C.A.F.

William Robert Kaau of Suite 5 Algonquin Apartments who joined the R.C.A.F. recently, should be a help to the men in blue if past record counts. Young Kaau won a general efficiency award in 1942 for the best student in a class of 750. He attended Strathcona High School and was a member of the basketball team there.

William E. McLean of Beaver Lodge, who has enlisted in the air force as a fireman, is the third member of the family to go on active service. Two brothers now serve in the Canadian Army.

Disallowance Act Is Subject Of Conjecture

Disallowance of the Land Sales Prohibition Act of 1942 may create divided opinion in southern Alberta, it was learned Friday. Feeling, reportedly, has been running high over sale of land to Hutterites and enemy aliens, and before the act was passed in 1942 by the government, pressure had urged the passage of the act.

(The Land Sales Prohibition Act, reported disallowed by the Ottawa cabinet yesterday, forbids sale of land to Hutterites and enemy aliens, and forbids them to purchase land. An amendment passed at the recent session of the legislature forbids leasing of land to the Hutterites or enemy aliens. The amendment is automatically disallowed with the bill.)

The Act reportedly was disallowed because the dominion contends actions concerning enemy aliens are the sole prerogative of Ottawa, and the provinces have no power to legislate in connection with enemy aliens.

This gives rise to a question in the minds of observers as to whether the act would have stood, had the term "enemy aliens" not been included. Some quarters believe had the Act been directed solely against Hutterites, the dominion government would have offered no intervention.

Hon. N. E. Tanner, minister of lands and mines, questioned Thursday morning about the Ottawa disallowance, said "it takes the matter right out of our hands."

"We have done what we can," Mr. Tanner added, "and it's now up to the dominion government."

The minister said he thought the disallowance automatically removed the barriers against Hutterites and enemy aliens buying or leasing land.

It is understood official word had been received Thursday by His Honor Lieutenant-Governor J. C. Bowen, regarding disallowance of the bill by Ottawa. Such notices are always sent to the lieutenant-governor of a province first, and he in turn sends them to the premier.

Woman Strangled At Mental Home

A woman patient was strangled at the Oliver mental institution Wednesday night by another woman patient, it was learned in Edmonton Thursday.

Guards were unable to intervene, it was stated by officials, due to the suddenness of the attack. The victim was strangled with a towel.

Dr. E. A. Braithwaite, chief provincial coroner, conducted an inquiry Thursday afternoon.

Workers Awaiting Opening of Loan

Victory Loan workers in the Edmonton Rural-North East Division are anxiously awaiting the zero hour of the fourth loan, and are confident that quotas to be set by the central loan committee will be exceeded in every district.

The chairman of the district is Frank Pepper, and for organization purposes the territory has been divided up into five zones and three subzones.

The Edmonton rural zone, taking in a territory with a radius of 15 miles from the city, is under the chairmanship of W. W. Preves, with A. M. Adamson, South Edmonton, as the unit organizer.

At Fort Saskatchewan Langley D. Jones has taken on the chairmanship of the district committee with A. H. Gibson, K.C., as the unit organizer.

The district chairman at Waskatenau is W. J. Boyd and his unit organizer is R. M. Clark. At Smoky Lake H. A. Kotash is chairman, and S. Romanuk the unit organizer.

In the St. Paul district Alphonse T. Brosseau is chairman and W. G. Fuller unit organizer. In the Bonnyville subzone Irving Bart is chairman, at Elk Point, Ray Mann, and in the Redway subdistrict S. L. Sereda is chairman.

Truck Traffic Ban Is Partially Lifted

Announcement has been made by the Highway Traffic board that where roads are in a dry and satisfactory condition and where truck travel is of a local and necessitous character empty trucks will be allowed and that trucks may carry half loads.

This does not apply to through traffic or to roads north of Highway No. 16. The order goes into effect at 7 a.m., Saturday, April 17.

Lost Child Keeps City Police Busy

Officers at city police station had to admit their guest was getting them down. He was not more than three years old, and had been picked up at the boathouse near the low level bridge late Thursday afternoon. By 7:30 p.m. that day he had led his guardians anything but a merry chase, stopping only long enough to say he was hungry and wanted his dinner.

The "feed over, he continued to make himself at home (?) by playing with the typewriters, bothering the switchboard attendant, and when all backs were turned, scaled the bars in the cells.

Not unlike an earlier youthful visitor to the station this week, police authorities waited hour after hour for a call from the parents, but almost three hours after his arrival there, the wee lad's endurance showed no signs of abating, his visit, no signs of ending.

The Bulletin's SPORT SHOW by Hal Dean

SPORTS EDITOR

WITH the announcement that the Highlands course would be open for the season next Sunday, golf would appear to be making it's official debut for the year under more optimistic auspices that was anticipated by all excepting probably those actually "in the know."

Just how many Americans intend to become active golfers in the various city clubs will of course not be known for some time. However there is no doubt but that the number is quite considerable and several have already completed their own arrangements for accommodation. The list of addicts of the ancient game in Edmonton is accordingly expected to receive quite a boost.

All five city clubs will be operating this year. Edmonton Golf and Country Club announced some time ago that operations would be carried on as usual and Mayfair, Prince Rupert and Municipal are also understood to be about ready to go. In fact several city golfers have already done a little pre-season tuning-up.

ADEQUATE SUPPLY OF BALLS

ONE of the most disturbing factors confronting golfers for some time, in view of the current rubber situation, has been that of the diminishing supply of balls.

However, several of the city stores are expecting to have a reasonable number on hand and in addition the clubs are understood to have a limited supply for use of their own members.

L. A. "Lefty" Grove, captain out at the Highlands is authority for the statement that the ball question should not cause any undue worry this year. He stated that most golf clubs had taken precautions during the winter to have their own supply of used balls reconditioned and that these would be entirely satisfactory for play.

"Lefty" also recalled that in addition practically every golfer has his own private supply which he has been very carefully nursing along for the past year or so.

Y PLAYS CALGARY TONIGHT

TWO Edmonton basketball teams will be battling for title honors tonight. The Y.M.C.A. club is playing the second of a two-game total-point series for the Alberta Intermediate championship at Westglen gym against No. 3 S.F.T.S. of Calgary.

Out at Vancouver No. 3 "M" Depot Red Devils will begin their best-of-five playoff for the Western Senior title this evening. Victoria R.C.A.F. from Patricia Bay will be the opposition. The second game is on Saturday.

Although they are down three points to the Calgary Airmen as a result of the first encounter, the Y.M.C.A. quintet is quite hopeful of taking the series. The team has given a good account of itself all winter in the City Men's basketball league and recently added Sammy Sheeter of Varsity's Golden Bears and Harold Russell of Latter Day Saints. The Calgary club will arrive late this afternoon.

Memorial Cup Playoff Series Starts Saturday

TORONTO, April 16.—(CP)—Oshawa Generals and Winnipeg Rangers will get their first look at each other preparatory to their Memorial cup series starting Saturday night when they practice today at Maple Leaf Gardens.

Charlie Conacher's Generals will practice from two until three o'clock, and the western champions—who arrived this morning—will follow on right after them. It's not likely that either club will engage in anything more than skating exercises, carefully avoiding heavy scrimmages that might bring about injuries.

Floyd Curry, fast skating winger of Generals and the only player who was considered a doubtful starter in the series, is now thought to be fit enough to get into uniform. Conacher will decide definitely when the youngster tests his injured knee in practice.

Curry was injured scoring Oshawa's first goal in the final game of the eastern Canada title series with Montreal Canadiens.

Coach Conacher said Wednesday night that his team would probably catch a glimpse of the Winnipeggers as they leave the Gardens, but doubted his men would be able to learn anything of the enemy's style. "We don't need to scout them, anyway. They'll have to be pretty good to catch up to my kids, I think," Conacher added.

The Generals coach hasn't decided whether Harvey Bennett or Johnny Marois will tend goal for his team in the series opener. He's made a practice of alternating the pair. It's Marois' turn to play Saturday night.

Featherweights Rank High as Money-Makers

NEW YORK, April 16.—(AP)—The featherweights have received such a shot in the arm here lately that they now rank with the lightweights as the top money-makers on Bash Boulevard. They haven't had such days since such thinkers as Terry McGovern, young Corbett and Abe Attell back around 1916.

It has even come to the point where Promoter Mike Jacobs is actually bidding against Boston promoters for the return bout between wee Willie Pep, who owns half of the world championship, and Sal Bartolo, who came close to whipping Willie a week ago. Mike also has been trying to land the match between Pep and Jackie Callura of Hamilton, Ont., who owns the other half of the crown, although Callura's demands, which Uncle Mike compared to a "cut" of the United States mint, have put last one on the shelf for the time being.

Pep's party with Bartolo last week lured something like $40,000 into the box office, and it was such a snappy shindig that Boston promoters figured it would hit an $80,000 jackpot the second time round. What's more, Wee Willie has lured $65,000 or more into Madison Square Garden three times this season, including $70,860 the night Sammy Angott beat him a month ago to end his winning run of 62 in a row.

Ten to Ace Will Essay Comeback

TORONTO, April 16.—(CP)—Ten to Ace, the Oakville, Ont., filler that in 1942 won the King's Plate and Prince of Wales plate and then was grounded by illness, is coming back to the turf wars this spring.

The son of Stand Pat and Royalite, benefitted by a long rest, has fully recovered from illness that knocked him off his winning stride last summer just after his earnings hit the $20,965 mark.

In Winnipeg in 1942 he finished last in the Canadian Derby, after building up a long early lead. After that he failed to earn brackets except for a sprint he won at Thorncliffe, and retired temporarily.

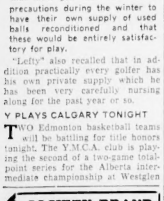

Red Devils Expected to Make Strong Bid for Western Title

'M' Depot Plays Victoria Hoopsters Tonight

They'd Know Him Anywhere

Ensign Cornelius Warmerdam, greatest of pole-vaulters, is spotted by youthful admirers at North Carolina Navy Pre-Flight School, and obliges with an autograph.

Belair's Bossuet Looks Good

"Sunny" Jim Again Comes Up With Kentucky Derby Threat

By CHARLES MOREY

NEW YORK, April 16.—(BUP)—One thing almost as certain as taxes and the undertaker is that every spring "Sunny" Jim Fitzsimmons will come along with a threat for the Kentucky Derby. In the past 13 years the ruddy-faced Irishman won the roses with Gallant Fox, Omaha and Johnstown and saddled such contenders as Granville, Fighting Fox and Apache.

For a while this year it looked as though Sunny Jim would not have a Derby starter. But last Wednesday, in the six furlong experimental handicap, a little known colt named Bossuet, bearing the silks of the Belair stud, dropped from the clouds in the final sixteenth to challenge the leaders.

Bossuet didn't get the money. He missed by a head. But that finish was enough to convince all who saw it that old Fitz had done it again. Although not a Count Fleet, Bossuet looked like a tough, hard-hitting colt and one good enough to rate a chance in any man's Derby.

The other day, in his second start, the Belair colt ran against the Count and had to be satisfied with second money. However, he boomed along for most of the mile and seventy yards and only gave way to the Count inside the eighth pole.

Bossuet probably will start in the Wood Memorial Saturday, where he again will meet the Count and also Blue Swords and Slide Rule. The wood will determine whether he will start in the Derby. If he shows enough, Fitz is likely to ship him to Louisville.

A son of the English sire, Boswell, the Belair bay was a backward two-year-old. He raced 15 times and only won twice. But he did his best racing in the fall, a sign that he was growing—and improving—and a sign that he was a durable colt. He received his first racing lessons at Jamaica last April and was unable to win until his sixth start.

From May until September he was side-lined with a hoof ailment. Bossuet came back to the races at Belmont and won a six furlong dash in the swift time of 1.11 1-5. He was no match for Occupation in the Futurity but finished his campaign with a clever third to Blue Swords in the Ardsley Handicap.

Highlands Golf Club Will Open On Sunday Next

President E. E. Wood of the Highlands Golf Club has set the opening of the clubhouse and golf course for Sunday, April 18. The course is in excellent condition and play will be on the permanent greens.

A very sucessful year is being looked forward to, with a large number of our American friends participating. A very hearty welcome is extended to those who are considering golf for the coming year and any information required can be had from Mr. W. F. Brown, phone 23461.

The officers and board of directors for the ensuing year are as follows: President E. E. Wood; Vice-President J. S. Marshall; Secretary Treasurer W. F. Brown; Directors, W. J. Leal, W. Barnhouse, R. W. Hamilton, N. L. Chapman, D. B. Lake, G. Rice, H. Burden, L. C. McIntyre and L. A. Grove.

Aircraft Repair Baseball Practice

Aircraft Repair "Hornets", one of the four teams in the City Senior baseball league, will hold its first workout Sunday, April 18, at 2 p.m. at the Municipal Golf Links diamond, located west of the high level bridge. Manager Al Bertrand will be on hand to welcome any players desiring to try out with the club.

Does All Right

MUNCIE, Ind., April 16.—(AP)—Veteran Tommy Bridges staked his chances of drawing the season's opening pitching assignment for Detroit Tigers on this showing against Pittsburgh Pirates yesterday in an exhibition game here. Tigers were leading 1-0 when he retired in the fourth.

Lawn Bowling

Semi-annual meeting of the Patricia Lawn Bowling Club is being held in the clubhouse at 8 p.m. on Monday, April 19.

GIRLS

"I saved you six dollars, Darling. The salesman gave me a two-dollar reduction for taking all three!"

With The Pin Busters

GOV'T GIRLS

High single, V. McMahon, 225; high double, V. McMahon, 367.

Best team single, Cobras, 704; best team two, Cobras, 1327.

INSURANCE MIXED

	W	L
Chapman Agencies	22	2
Canada Life	12	12
Great West Life	10	10
Mutual Life	7	16
Wawanesa	7	16
Can. Permanent	6	14

High single, Harris, 246; high double, Harris, 452.

Best team single, Chapman Agencies, 856; best team two, Chapman Agencies, 1777.

STENO'S

	W	L
Credit Adjusters	16	6
CUCA	13	9
Royal Trust	13	9
CFRN	16	12
C.P.R. Telegraphs	9	13
C.F.L.B.	9	15

High single, Leslie, 199; high double, Leslie, 380.

Best team single, Royal Trust, 766; best team two, C.F.L.B., 1371.

THURSDAY MIXED

	W	L
Bombers	23	14
Maca	23	14
Capitals	24	15
Metros	22	17
Buddy	21	18
Dodgers	21	18
Walk-Rites	20	18
Hurricanes	20	19
Peppers	20	19
Victorias	20	19
Afterthoughts	19	20
National Music	17	22
C.N.X.	16	23
Whiz Bangs	14	23
Go-Getters	13	23
Land Titles	11	25

High single, Smee, 267; high triple, Giffen, 681.

Best team single, Capitals, 1141; best team three, Capitals, 3274.

THURSDAY LADIES

	W	L
Woolworths	30	9
Snowflake	27	12
Happy Gang	26	13
Fluker	23	14
Massey Harris	22	15
Swifts "B"	21	18
Wheat Acreage "A"	20	19
Slaters	20	20
Sharks	19	20
Wheat Acreage B	18	21
Eaodites	17	22
Swifts A	16	23
Marshall Wells	16	23
Reynolds	14	23
Go-Getters	14	23
Dollar Cleaners	12	25

High single, Howden, 289; high triple, Slobodzeun, 668.

Best team single, Snowflake, 1022; best team three, Woolworths, 2897.

Although many different dialects are spoken in China, the written language is the same in all sections.

Coast Fans Likely to See Close Series

VANCOUVER, April 16.—(CP)—What shapes up as the strongest challenge from the prairies since the days of the Winnipeg Toilers in the early 30's is the threat from Edmonton R. C. A. F. Red Devils who meet Victoria R.C.A.F. here tonight in the first game of the best-of-five western senior men's basketball finals.

Observers here are looking forward to the best western finals in years. British Columbia teams have dominated men's basketball in Canada for years and prairie champions seldom provided more than a good workout. However, Edmonton's airmen with a sprinkling of top-notch coast stars appear to be strong enough to give Victoria a hard tussle.

Jim Bardsley is expected to bear the big load for Edmonton. It will be a tough blow for the Albertans though if Busher Jackson is unable to play.

The Victoria team features the high-scoring centre Norm Baker. Flanking Baker on the forward line are Irwin Stout who is having his best season to date and Ralph (Pop) Pa. For guards Victoria has Ollie Goldsmith, reported to be back in form after being ill for the British Columbia finals, and close-checking Bob Phelan.

Others on the Victoria squad are Bert Laidlaw, Art McKim, Ian McKeachie and Ralph Baker.

Hoop fans here "guessing" about the outcome figure scoring ability of the two R.C.A.F. outfits should be about even but that steadier defensive work of the coast champions will lift them into the dominion finals.

The Albertans are bringing Ed Tomick of Edmonton to officiate and he will be in charge for the first game. Names of chief officials for the second game Saturday and the third Monday will be named later.

Maryland Race Season Opens at Pimlico Today

BALTIMORE, April 16.—(AP)—Maryland's rationed racing season reduced to 20 days this spring because wartime restrictions made it impossible for more than one track to operate, will start today at the Maryland Jockey Club's Pimlico track.

Pimlico will donate the proceeds of a special five-day meeting to the national war fund as racing's first major contribution this year to the goal of $2,000,000 for war relief causes.

Although aided by a state office of price administration ruling holding that any autos may be driven to the track if only gasoline obtained on an A ration card is used, the track will depend primarily upon street car service.

The Pimlico layout is within the city limits and is served by four street car lines.

To enable the city transit company to transport patrons away from the grounds before the usual late afternoon rush, Pimlico has advanced its first post time to 12 o'clock noon, with the last race daily scheduled to go to the post at 3:30 p.m.

There will be no stake races during the five-day war relief meeting.

Pimlico's barns are virtually filled to their 1,200-horse capacity and several hundred additional racers are quartered at nearby Laurel Park.

Pimlico's 15-day regular meet will start next Thursday, following the war relief racing. That meeting will be climaxed by the running of the historic Preakness stakes on May 8.

Senior Fastball Workout Sunday

Aircraft Repair senior men's fastball club will hold a work-out Sunday at 11 a.m. at Diamond Park, located near the north end of the low level bridge. Manager Stu Hair and Coach George Sebastian are anxious that any players wishing to get on the lineup of the last season provincial intermediate champions be at the practice.

Intermediate Playoffs

Y.M. Cagers Meet Calgary In Series Final Tonight

Facing a three-point deficit, Edmonton Y.M.C.A. will be trying to capture the Alberta intermediate basketball title tonight when they go into action against Calgary's No. 3 Service Flying Training School club in the Westglen school gym at 8:30 o'clock.

This game is the second of the two-game, home and home total-points series. The Calgary Garrison League champions took their home contest, which was played Tuesday April 6, 50-47 to hold a three-point advantage.

The Y will be at full strength with the following players available: Reg Robertson, Pete Dangowich, Les Neilson, Don Blue, Bob Parr, Bruce Hembling, Harold Russell, Bill Mayson and Sammy Sheekter.

It is expected that the Calgary squad will use the same lineup as last game, which included Love, Steele, Stone, Volp, Webber, Macchester, Williston and Gigg.

In the first contest the local club held a slight edge over their opponents in the first half, but the R.C.A.F. team, with the help of Steele and Webber who counted 14 each during the game and Gigg who scored 12, came from behind in the last to beat the Y squad. The latter will be keeping a close check on these players tonight.

The Blassell girls will play the Y.M.C.A. juvenile boys in the preliminary that starts at 7:30.

Tommy McClocklin and Gordon Ferguson of Edmonton will be the officials.

Club Leaves for West

With Kenny Kilrea Back Commandos Coach Confident

OTTAWA, April 16.—(CP)—Coach Alex Smith of Ottawa Commandos, eastern Canada senior hockey titleholders, predicted last night that with L.-Cpl. Kenny Kilrea back in harness his team would be "hard to stop" in the Allan cup finals.

Before leaving with Commandos for Winnipeg, where they will engage Victoria Army team in the first game of the finals Monday, Smith said he thought the series would be "a tough one," but was confident his players would give a good account of themselves.

The district depot pipe band sent the team off to Winnipeg with a flourish last night, and the players were cheered by the news that Kilrea would start in the opening game of the series. They will move to Regina for the second match of the best-of-five set April 21, and will play the third game in Calgary, April 23.

Col. J. A. De Lalanne, president of the Commando club, did not leave last night with the team. He will leave Ottawa Friday night and join the party in Winnipeg Monday. Commandos earned their spot in the finals by defeating Ottawa R.C.A.F. Flyers, last year's Allan cup holders, 4-1 Wednesday in the fourth game of the best-of-five eastern Canada finals here, thereby winning three games and drawing one.

Previously, they had eliminated the Toronto and Montreal R.C.A.F. teams.

Commandos will be at full strength for the finals, and pin their hopes to the ex-New York Ranger forward line of Ptes. Mac and Neil Colville and Spr. Alex Shibicky.

Nineteen players made up the party which left last night. They are Pte. Jim Henry, Spr. Louis St. Denis, regular and substitute goalkeeper, respectively; Pte. Kenny Reardon, Spr. Joe Cooper, Pte. BingoKampman, Sgt. Walt Murray and Pte. Al Barnes, defencemen; Pte. Mac Colville, Lt.-Col. Kenny Kilrea and Pte. Johnny Inglis, forwards; Lieut. Gordie Poirier, Pte. Mac Colville, Spr. Alex Shibicky, Spr. Jake Brunning, Ptes. Sid Fenn, Eddie Slowinski, Jack McGill, Lieut. Gordon Bruce and Pte. Sammy Fasano, subs.

Jeffries Works Out in Garden

BURBANK, Calif., April 16.—(AP)—James J. Jeffries, former world heavyweight champion reached his 68th birthday yesterday still retaining an intense interest in boxing—only now he keeps in physical condition by cultivating a victory garden. Barney Oldfield, old-time auto racer, Actors Leo Carrillo and Victor McLaglen and others personally extended best wishes.

Royals' Casualty

NEW YORK, April 16.—(CP)—Walter Chipple, first baseman of Montreal Royals, broke a bone in his right leg yesterday while sliding into second base in the fourth inning of an exhibition game with Brooklyn Dodgers.

Golf Starting

President E. E. "Pem" Wood announced last night that Highlands Golf Club would open for the season on Sunday next. The Greens are reported to have come through the winter well and are already in good shape.

Delaware Park Racing Cancelled

WILMINGTON, Del., April 16.—(AP)—The board of directors of Delaware Park decided yesterday to forego racing this year at the mile track at nearby Stanton.

A statement by the board said: "Following the failure of Governor Walter Bacon to get train service for Delaware Park the board of directors decided to transfer its application for a race meeting forward to May 29, 1944, when the usual 30 days of racing will be conducted."

Delaware Park is eight miles southwest of Wilmington and can be reached only by train service and automobiles.

Believe It Or Not By Robt. Ripley

Little Heard of Newcomers

Dick Wakefield Is Best Known Major League Rookie

NEW YORK, April 16—(AP)—One result of baseball's shortened spring training season has been that little has been heard of the rookie marvels the major league clubs used to unveil in the south.

The best known newcomer, perhaps, is Dick Wakefield of Detroit Tigers because two years ago he achieved considerable fame by auctioning his services around the major leagues till the Tigers finally signed him for approximately $50,000.

From the University of Michigan he went to Detroit's Piedmont League farm at Winston-Salem in 1941 and last year was promoted to Beaumont in the Texas League, where he proceeded to win the batting championship with a .343 average, making 192 hits, scoring 109 runs and batting in 90. It followed naturally that he also was named the league's most valuable player.

There is no question that he can hit and he may serve to take off the minds of Detroit fans the fact Hank Greenberg, Charley Gehringer and Barney McCosky have left the Tigers for the armed forces.

There is a question, though, about how well Wakefield can field and also how long he may continue among the Bengals. He is single, but thus far has been deferred because of dependents.

Before the curtain rises, the outstanding National League rookie appears to be infielder Eddie Stanky of Chicago Cubs, who was the batting champion and most valuable player in the American Association last year at Milwaukee.

He also led in runs scored with 124 and in two-base hits with 56.

CANADIAN SPORTSHOTS

By CHARLES EDWARDS

TORONTO, April 16.—(CP)—After watching Oshawa Generals trim Montreal Canadiens three straight in the eastern junior hockey final, Elmer (Montreal Herald) Ferguson termed Generals "a major league team of the not-distant future." . . . At that precisely all the Oshawa players are on reserve lists of professional teams. . . . Fergie quotes manager Frank Selke of Toronto Maple Leafs as saying Leafs offered Generals $2,000 a few weeks ago to turn centre Albert (Red) Tilson over to the N.H.L. club but Oshawa, its eyes on the Memorial cup, refused. . . .

Round and about:

Bob Cosgrove, Montanan who became one of Canada's outstanding football linemen with Calgary Bronks, Toronto Argos and Toronto Balmy Beach, heads for the R.C.A.F. this week. . . . Vancouver baseball writers went everboard for Warren Martin, first baseman from Notre Dame college who is playing in the Vancouver Senior Amateur League. Then they discovered Martin attended the Notre Dame college at Wilcox, Sask., and not the more noted institution of Knute Rockne fame. It was a shock but the writers don't blame Martin who plays a lot of first base.

Ring ripples:

With Sgt. Dave Castilloux, Montreal's Canadian lightweight and welter champion, now located with the R.C.A.F. here, Andy (Toronto Star) Lytle is word-casting for a war charity bout, matching Dave with another topnotcher such as Pte. Johnny Greco, the Canadian army's new lightweight sensation. . . . Castilloux is eager to fight anybody within hailing distance of his own weight, including Green Henry Armstrong, Beau Jack, Chalky Wright, Jackie Callura or Len Wadsworth, Sudbury's claimant to the Canadian mid-lightweight crown. . . . Montreal reports say Wadsworth will not fight Pte. Al Lust in Calgary this month as planned. Reason—Wadsworth has a new manager, Maurice Foreman, who says the fight will be in Montreal or not at all. . . . Seats for the May 8 fight in Montreal, matching Greco with Harry Young of the U.S. Marines, will be $4 tops.

Incidentally:

Nino Barichello, Vancouver amateur lightweight, has recordings made of broadcasts of his fights so he can enjoy an encore. . . . Theo Dubois, former Winnipeger and North American sculling champion, made his debut as an amateur fighter in Ottawa with a three-round decision over Blackie Martin, a colored boy.

Claim Schmeling Still in Berlin

LONDON, April 16.—(CP)—The Berlin radio said yesterday that Max Schmeling, former heavyweight boxing champion, still is receiving treatment for wounds received as a parachute trooper in Crete in 1941. It said he was in Berlin.

The Daily Sketch reported Tuesday that a broadcast by the Nazi-controlled Paris radio said Schmeling had been captured by the Russians and was seriously wounded.

Boxing Secretary Not Advised That Fight Called Off

EDMONTON, April 16.—(CP)—Frank Heller, secretary of the Western Canada Boxing Federation said last night that he had heard nothing of cancellation of plans for a Dominion middleweight championship bout between Len Wadsworth, Sudbury's claimant to the crown, and Pte. Al Lust of Medicine Hat and now in the army at Calgary. The bout was scheduled for Calgary late this month.

Heller said he had been asked by promoter E. Farr of Calgary to sanction the fight on behalf of the Western Canada Boxing Federation and had done so. As far as he knew the bout was still on.

(Recent reports from Montreal said Wadsworth would not fight at Calgary.)

Fine Specimen Timber Wolf

REGINA, April 16.—(BUP)—Things grow big out west—even the wolves.

Saskatchewan game commissioner Ed Forsyth, has on his hands today, a wolf pelt which measures six feet, four inches from nose to tail and fifteen inches across the shoulders, 200 pounds is the estimated weight of the animal.

This exhibit is what is left of a timber wolf shot by Frank McAfee of Ravendale. The wolf's career was brought to a close at Cornell Creek in the Carrot river area of northeastern Saskatchewan.

Winnipeg Junior Club Seeks 14th Title For West

WINNIPEG, April 16.—(CP)—Winnipeg Rangers, 11th Manitoba team to win the western Canada junior hockey championship and the ninth Winnipeg club, will attempt to bring the Memorial Cup back west for the 14th time.

Of 25 Canadian finals, western teams have won 13 titles and the east 12.

Portage La Prairie Terriers won the Memorial Cup last season and Rangers won it in 1941. There are no members of the 41 club, however, now the team that meets Oshawa Generals, eastern titleholders, at Toronto Saturday night in the first game of the best-of-seven Canadian final.

This year's team is composed of a fast, hard-working group and one of the youngest to represent this province in Memorial Cup finals.

LONDON—(CP)—Irene Ward, Conservative M.P. for Wallsend, has accepted an invitation to visit China on behalf of the Ministry of Information. She is an authority on industrial questions affecting women.

Today's Sport Parade

By Jack Cuddy

Exclusive to The Edmonton Bulletin
Copyright, 1943, by British United Press

NEW YORK, April 16.—Little Don Meade, glamorous "bad boy" of the turf, has received another kick in the riding breeches by the racing authorities—a jolt that could be the worst of his tempestuous career.

Stewards of the Jockey Club Wednesday denied Jockey Meade's application for a license, meanwhile deferring action on Eddie Arcaro's application. Both were under suspension. The stewards' action at least left some hope for Arcaro.

Because of a reciprocal agreement among state racing commissions in the United States, the stewards' denial of Meade's application means that the diminutive, sharp featured, hawk eyed lad is barred indefinitely from the American turf.

MAY NOT BE REINSTATED

DYNAMIC DON, who won the Kentucky Derby on Broker's Tip in 1933 and who was voted the leading jockey of 1939, cannot ride again at a legitimate track until he is licensed by the Jockey Club, which revoked his license last October for "collusion" in the Correlion handicap at Jamaica.

Because of dapper Donald's previous brushes with turf authorities, there is no assurance that he ever will be reinstated. Meade, at 29, faces an uncertain future, after a decade of rich but stormy riding.

The cocky, broad-shouldered mite from South Dakota, galloped across American sports pages with a lavish splattering of ink in May 1933, when he piloted Col. E. R. Bradley's Broker's Tip to victory in the Kentucky Derby. In that historic "rough riding" contest, Meade and Jockey Herb Fisher, on Head Play, came down the stretch slashing at each other with whips. Both boys were set down by the stewards but the result was declared official.

SUSPENDED IN '36

MEADE was "on the ground" again, seriously, in March '36, when he was suspended and had his license revoked by the Florida commission for allegedly being in other hands than his own in the same races in which he was riding. Alleged evidence had been gathered by tapping Don's telephone wires.

Meade took a long, enforced vacation then, despite the efforts of Col. Bradley and Meade's brother-in-law, Jockey Johnny Gilbert, to have him returned to silks. He didn't get his license back until December 19, 1938. The amazing Meade made the riding a modern record number of 1284 mounts in '39, and registering 255 victories to be voted the leading jockey of the year.

Don behaved in '40 and '41 but broke out again last year. He was suspended after the Correlion handicap at Jamaica on October 13. He was charged with teaming up with Jockey Herb Lindberg to interfere with Spiral Pass. The latter mount, ridden by Jackie Westrope, was bumped out of the race. Meade and Lindberg were suspended, but Lindberg's suspension was lifted at the end of last season.

Sports . . . . Roundup

By CHARLES DUNKLEY
(Pinch-hitting for Flu-stricken Hugh S. Fullerton, Jr.)

CHICAGO, April 16.—(AP)—Norman Ross, at the age of 47, is going back to war as an instructor in the United States army flight command to join his two sons, both headed for army aviation. His dog, a Belgian sheepherd pooch, already is in the service. His wife, above the age limit for the WAACS, is storming because she can't go, too.

Not remember Norman Ross?

He was the original human fish first of the world's really great modern swimmers. He dominated between 1917 and 1922. Ross held almost all of the world's aquatic records from a quarter of a mile to a mile and a half. At one time he held 17 United States championships. He smashed the quarter mile record 12 times. He reigned supreme until another great swimmer, Johnny Weissmuller, came along in 1922.

Ross served in the first Great War as a pursuit pilot. In the inter-Allied games in Paris in 1919 Ross won the 100, 400, 880 and 1,500 metres backstroke events, swam a lap on the winning relay team and played on the water polo team. Previously on July 4, 1916, Ross won seven medals, all in one afternoon, while competing in a National A.A.U. meet at San Diego, Calif.

In 1927 Ross attempted to win a 26-mile marathon from Avalon, Santa Catalina Island, to Wilmington, Calif., promoted by the late William Wrigley Jr., for a prize of $25,000. He lost a game young Canadian, George Young, of Toronto, who rode a broken-down motorcycle all the way to California to compete. Young grabbed the $25,000. Ross, finishing second, got nothing.

Ross, powerful and strapping, had to melt off 22 pounds in eight days to make the 228 pounds for the aviation service.

And he's tossing up a $25,000-a-year radio newscasting job to do it.

Morrisburg Navy Holds Lead in East Hoop Series

OTTAWA, April 16.—(CP)—Morrisburg Sailors, Ottawa and district senior basketball champions, defeated the Royal Canadian Navy team from Halifax 41-34 here last night in the first game of a best-of-three eastern Canada semi-final series.

The triumph left Len McCaffrey's tars just one victory away from an engagement with Windsor Patricks in the eastern Canada final.

Although he was playing on the team which went down to defeat in the opening game, Ronnie Rutherford led all scorers with 20 points, and was easily the most outstanding player on the floor without on the Halifaxians would have been far less effective than they were.

Big Jeff Mortimer and rough wise Bun Wiseman paced Ottawa with 10 and nine points, respectively. Mortimer dropped in four field goals, all close-in shots, and added a pair of free throws to compile his total. Mortimer, spearhead of the Sailors' attack, sank but two field goals. However, he capitalized on free throws to raise his total to nine.

With both teams playing a tight, man-to-man defence, the Maritimers appeared to be a smooth passing unit in the opening minutes of the contest.

V

Exhibition Ball

At St. Louis
St. Louis (N) 100 010 010—3 8 1
St. Louis (A) 101 010 20x—4 8 0
Mungo, Feller (4), Kramer (8), Lanier (8) and O'Dea, W. Cooper (3); Sanders, Peterson (4), Sundra (1) and Hayes.

At Muncie, Ind.
Boston (A) 010 000 000—1 7 2
Pittsburgh (N) 000 005 00x—5 9 1
Bridges, Newsome (4), Trout (4) and Pieretti; Lanning, Dietz (4), Sewell (7), Lopez, Baker (1).

At Lancaster, Pa.
Baltimore (Int) vs. Toronto (Int) cancelled, weather.

At Brooklyn
Montreal (I) 000 100 000—1 8 1
Brooklyn (N) 000 210 001—4 5 1
Gregg, Shierer (3) and Howell, Castro (6); Higbe, Chipman (3) and Owen, Bragan (3).

At Trenton, N.J.
Washington (A) 000 000 100—1 4 0
Philadelphia (N) 000 100 000—1 3 0
Leonard, Haefner (4) and Early; Barrett (7), Podgajny (2), Grissom (6) and Livingston, Padden (6). Game called (10).

Referees Named For Final Games

TORONTO, April 16.—(CP)—George S. Dudley of Midland, past president of the Canadian Amateur Hockey Association, yesterday announced appointment of referees for the Allan cup and Memorial cup finals.

G. Large of Toronto and Dick Davis of Winnipeg will handle the Allan cup series starting at Winnipeg between Ottawa Commandos and Victoria Cubs. Hap Shoulder of Ottawa and Ike Morrison of Moose Jaw, will referee the Memorial cup final in Toronto between Winnipeg Rangers and Oshawa Generals.

To Reopen Court

LONDON, April 16.—(CP)—The centre tennis court at Wimbledon which has not been used since July, 1939 and traditionally was reserved for championship meetings and international matches, will be reopened for play to members of the all-England club May 1, Miss Nora Cleather, club secretary, said. "It is not good for a court to lie idle too long."

Indian Lineup

SPRINGFIELD, Ohio, April 16.—(AP)—Lou Boudreau has announced Cleveland Indians' batting order for the season's opener as follows: Boudreau, ss; Hank Edwards, cf; Ken Keltner, 3b; Jeff Heath, lf; Roy Cullenbine, rf; Otto Denning, 1b; Ray Mack, 2b; Gene Desautels, c; Jim Bagby, p.

Light from the sun reaches the earth in a little more than eight minutes.

Jockey Woolf Changes Mounts For Saturday

NEW YORK, April 16.—(CP)—George Woolf of Cardston, Alta., will ride W. L. Brann's Vincentine instead of Bram Weil's Summer Rain Swords in the Wood Memorial, $25,000 feature at Jamaica race track Saturday, it was learned last night.

The reason for the change is that there has been a long-standing agreement between the jockey and owner Brann, dating back to the days when Woolf was winning many races on Challedon, that he would be available whenever Brann wanted him. Owner Simms has engaged T. Atkinson to ride Rain Swords.

Other riders booked for the Wood include Wayne Wright on Modest Lad, Conn McCreary on Slide Rule, Jimmy Stout on Bloomers, and Johnny Mailey on Tiptoe. Bobby Robertson will handle the Greentree stable's color bearer, which probably will be four Freedoms.

Owner Mickey Sullkin decided not to start his colt Tower in the Wood Memorial. He said he saw no percentage in Tower chasing four runners with such as Count Fleet.

Slide Rule yesterday did the most important workout for the Wood, a mile in 1:43 on the main track at Belmont. Count Fleet just galloped once around the training track at an easy pace.

Reuseil Island, 110 miles south of Guadalcanal, is the southern-most tip of the 900-mile Solomons chain.

District News in Brief

Dedicate Roll At Lloydminster

LLOYDMINSTER. — Dedication of a roll of honor on which are engraved the names of all the members of Knox United church now in the armed forces took place this week with the Rev. Andrew Walker performing the ceremony.

The roll was presented to the church by Miss Ruby Walker. The ceremony of unveiling the roll was performed by Mrs. A. R. Gordon who has two sons serving in the armed forces.

Names inscribed on the roll are: D. Rogerson, J. L. Menzies, R. V. Leach, R. A. Gordon, S. H. Rowles, W. Salt, G. Ritchie, H. A. Gordon, W. D. Jones, D. Lister, R. Simpson, D. R. Ruttan, W. Campbell, J. G. Young, J. Evans, A. T. Falkingham, G. E. Killen, G. J. Hamilton, H. R. McCrea, H. Walker, W. Kennedy, Vera Plummer, R. Raynton, M. J. Rogerson, J. M. Killen, J. Nickols, R. T. Killen.

Arrives Overseas

LAC. D. Mann, R.C.A.F., word of whose safe arrival has been received by his parents, Mr. and Mrs. D. Mann of Jasper, Alberta.

Board of Trade Has 116 Members

VERMILION. — Report of the membership committee reveals 116 paid up members to the Vermilion Board of Trade, an all-time high record, it was stated at the luncheon meeting this week. Capt. W. H. Scott presided.

A resolution asking the town council to make Wednesday afternoon a year-round half-holiday was referred to the retail section to report back at the next meeting.

Captain Scott announced that he had resigned from the town council owing to having been transferred to Three Rivers, Que., to take his basic training. He will be leaving before the week is out.

Capt. Scott has been practising dentistry in Vermilion since 1919. He expects to be in the army for the duration. He has been attached to the C.W.A.C. Training Centre since November, 1942.

Gleaned From Rural News

MORRIN.—Sgt.-Maj. and Mrs. A. Broadfield, Calgary, were recent guests at the home of Mr. and Mrs. J. Morrison. . . . Visitors to Calgary include Mrs. R. K. Stickney and Mr. and Mrs. J. Neil and daughter Mary.

HANNA. — The death occurred recently in the Hanna hospital of Mrs. Thomas Stubbs. She was 42 years old. To survive her Mrs. Stubbs leaves her husband; three daughters, Louise, Jessie and Ruby, and three sons, Jacky, Richard and Douglas, all at home. Three brothers and two sisters also survive.

—V—

KILLAM.—Mrs. J. Shennan attended the I.O.D.E. convention in Calgary. . . . LAC. Norman Sorenson, accompanied by his family has returned to Calgary. . . . J. Idhe, formerly of Kinusa, will make his home here. . . . Mrs. C. Baycroft, who with her husband, the Rev. Mr. Baycroft, is leaving Killam, was guest of honor at a party given by the Soldiers' Gift committee at the home of Mrs. H. Vagt. A presentation was made by the president, Mrs. G. Stewart. . . . Cpl. and Mrs. F. Schmidt, Calgary, were recent guests here. . . . Writer Harold Homan and Mrs. Homan have returned to Victoria. . . . Miss Lillian Larson has returned from Bible school at Saskatoon.

—V—

In ancient Rome, a law prohibited all artisans except those on official business from entering the central area.

With Those In Uniform

LACOMBE—P.O. Glenn Robinson, formerly employed in a local bank, was a recent visitor. . . . Pte. Len Douglas spent leave with his family. . . . Sgt. W. I. Todd has returned to Camp Borden, Ont., after spending leave with his family and his parents. . . . Lt. R. Lawrence spent leave with Mrs. Lawrence. . . . Pte. Don Langrock of Kingston, Ont., is spending leave with his parents. . . . Andrew Gilmour has enlisted in the R.C.A.F.

MORRIN—Pte. Harry Nash, Valcartier, Que., has returned to duty after spending leave at the home of H. Henningsmoen. . . . Pte. Ed. Simonson spent sick leave with Mr. and Mrs. Alf Pierce. . . . AC2. Vernon Cuncannon, R.C.A.F., Edmonton, is spending a month's leave with his parents, Mr. and Mrs. S. Cuncannon.

KILLAM—Sgt. Alex MacEachern, Victoria, is spending leave with his brother Neil MacEachern and family. . . . Pte. L. Fossen, son of Mrs. H. C. Fossen has arrived safely overseas. His father preceded him overseas. . . . Writer H. Homan, LAC. L. Hayward and T. Erickson were guests of honor at a party held here by the Soldiers' gift committee. . . . Ray Rieger has left for Edmonton where he will train with the R.C.A.F.

PRIVATE BREGER ABROAD

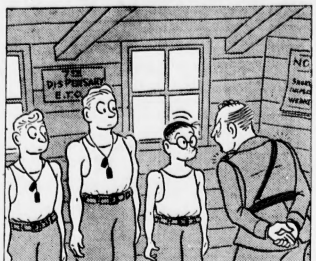

"So! No identification tags! Trying to be the unknown soldier of this war?"

Church Members Repair Building

GRIMSHAW—Timbers were hauled to the United church property here by volunteer labor on the part of the church members.

The lumber will be used to repair the church foundation which has been in a dangerous condition for some time.

J. H. Erickson has purchased the farm half a mile north of town formerly owned by James McDonald, pioneer resident of this district. . . . A. McFadden has been named overseer for the Co-Operative Association, succeeding H. Johnson, who will buy grain.

Stooks Damaged By Field Mice

LACOMBE. — Field mice have done considerable damage to grain still standing in the stooks on many farms in the district. A great deal of the grain has also been damaged by heavy frosts in the cold weather.

Rev. Arthur Carr has left for eastern Canada, where he will reside for some time. His father, the Rev. A. L. Carr, president of the Alberta Conference of the United church, will leave for the east shortly on business connected with the church. . . . Fred Adams has returned to town after spending the winter at Chisholm, Alta. . . . Mrs. A. M. Campbell of Vancouver is spending a holiday with Mr. and Mrs. Laurence Campbell. . . . Chief Petty Officer and Mrs. F. F. Corruthers are visiting at the home of Mrs. Corruthers' mother, Mrs. W. G. Chapman. . . . Gus Utas, who has returned from Dawson Creek after spending some time in construction work on the Alaska Highway, addressed the members of the Lions' club at their regular meeting Tuesday.

Official List Of Casualties

R.C.A.F.

OTTAWA, April 16. — (CP) — The R.C.A.F. in its 550th casualty list of the war last night reported six men killed on active service overseas and 15 missing on active service after overseas air operations. The list contained 27 names.

One man previously missing on active service overseas was listed as now reported a prisoner of war, and one man previously reported missing on active service overseas was listed as now officially presumed dead.

Four men were listed as missing on active service after flying operations in Canada.

Following is the latest casualty list, with official numbers and next-of-kin:

OVERSEAS

KILLED ON ACTIVE SERVICE

Town, John Alfred, PO. J16172, Mrs. J. A. Town (wife) care of Experimental Farm, Brandon, Man.

Moffatt, Bertrum Augustus, Flt. Sgt. R80267, Mrs. B. B. Moffatt (wife) Cambridge, Eng.

Dixon, Walter Alexander, Sgt. R100602, T. R. Dixon (father) Markdale, Ont.

Lemmerick, John Albert, Sgt. R127711, Mrs. George Lemmerick (mother) Hillside Beach, Man.

Moors, Arthur Anthony, Sgt. R119962, W. A. Moors (father) Stafford, Man.

Stuart, Philip Gordon, Sgt. R80968, Mrs. J. W. Stuart (mother) Wainwright, Alta.

MISSING ON ACTIVE SERVICE AFTER AIR OPERATIONS

Baker, George Raymond, PO. J16067, V. R. Baker (father) 829C Sixth Ave. Medicine Hat, Alta.

Tomlinson, Frank Morton, PO. J16959, G. R. Tomlinson (father) East Noel, Hants County, N.S.

Kavanagh, John Patrick, Flt. Sgt. R96712, P. J. Kavanagh (father) 11A Utopia Apts., High St., Moose Jaw, Sask.

McLachlan, Donald Parker, Flt. Sgt. R94736, Mrs. D. P. McLachlan (wife) 225 13th Ave. W., Calgary.

Weller, Alan Lewis, Flt. Sgt., R92228, Mrs. F. G. Weller (mother) 1461 45th Ave. W., Vancouver.

Baribeau, Leo Joseph, Sgt., R149418, Hormidas Baribeau (father) Domremy, Sask.

Coons, Dexter Brand, Sgt., R92950, F. R. Coons (father) Stavely, Alta.

Cox, Douglas Maxwell, Sgt., R104329, Mrs. A. D. Cox (mother) Armdale, N.S.

Freeland, Warren Walter, Sgt., R81317, J. W. Freeland (father) Peace River, Alta.

Miller, Dave Henry, Sgt., R89640, Peter Miller (father) Toronto.

Murphy, Lawrence, Sgt., R76816, Mrs. D. P. Murphy (mother) St. Thomas, Ont.

Peacock, Clayton Robert, Sgt., R102596, S. D. Peacock (father) 1256 Sixth Ave. S., Lethbridge, Alta.

Toupin, Lionel Louis Victor, Sgt., R104618, V. A. Toupin (father) Fabre, Que.

Tremblay, Joseph Neree Andre Maurice, Sgt., R177564, Mrs. Hercule Tremblay (mother) Montreal.

Zeavin, Max, Sgt., R115112, David Zeavin (father) 506 Magnus Ave., Winnipeg.

PREVIOUSLY MISSING ON ACTIVE SERVICE, NOW REPORTED PRISONER OF WAR

Lindsay, Leonard Jasper, Sgt., R90221, F. J. Lindsey (father) Prince Rupert, B.C.

PREVIOUSLY REPORTED MISSING ON ACTIVE SERVICE, NOW FOR OFFICIAL PURPOSES PRESUMED DEAD

Firman, George Albert, Flt. Sgt., R60966, Mrs. G. A. Firman (wife) Barrie, Ont.

CANADA

MISSING ON ACTIVE SERVICE AFTER FLYING OPERATIONS

May, J. E., PO., RAF49871, W. G. May (father) Cheltenham, Eng.

Wright, P. S., PO., RAF1575666, A. H. Wright (father) Erdington, Birmingham, Eng.

Simmonds, H. R., Sgt., RAF1340486, A. E. Simmonds (father) Bromley, Kent, Eng.

Webb, F. A., LAC., RAF 1296019, A. J. Webb (father) Edgeware, Middlesex, Eng.

CANADIAN ARMY

OTTAWA, April 16.—(CP)—In its 260rd overseas casualty list of the war, containing nine names, the Canadian (Active) Army last night reported two men unofficially reported prisoners of war. Defence headquarters said they fought at Hong Kong, which fell to the Japanese in December, 1941.

The list also included five men who have died, one who is dangerously ill and one who is seriously ill.

Defence headquarters said these casualties were not connected with any specific operation.

Following is the latest casualty list, with official numbers and next-of-kin:

OVERSEAS

DIED

Canadian Armored Corps

Hughes, George Lindsay, Tr. D12007, Jennie Hughes (father) Montreal.

Royal Canadian Artillery

Mushumanski, Victor L., Bdr., H18107, Mrs. Annie Mushumanski (mother) 720 Eighth Ave., W. Vancouver.

Infantry

Demers, Hector, Pte., 1298573, Hector Demers (father) Quebec.

Royal Canadian Army Service Corps

Price, George James, Pte., 187018, Mrs. Mary Price (mother) Toronto.

Royal Canadian Army Medical Corps

Wilson, Alexander Monsden, S. Sgt., AZ7007, Mrs. Nora Agnes Wilton (wife) Guelph, Ont.

DANGEROUSLY ILL

Canadian Forestry Corps

Fraser, Donald George Munro, Sgt., K79603, Mrs. Muriel Edna Fraser (wife) Box 3d Kelowna, B.C.

SERIOUSLY ILL

Royal Canadian Artillery

Power, Thomas Frederick, Gnr., F79586, John Joseph Power (father) Halifax.

UNOFFICIALLY REPORTED PRISONER OF WAR

Quebec Regiment

LeBlanc, Leandre, Rfmn., E20617, Peter T. LeBlanc (father) Campbellton, N.B.

LeBlanc, Leopold, Rfmn., E20725, Mrs. Emilia LeBlanc (mother) New Richmond Station, Que.

ROYAL CANADIAN NAVY

OTTAWA, April 16.—(CP)—The Royal Canadian Navy last night named six men as missing when the ship in which they were serving capsized Wednesday at the entrance to the harbor of Saint John, N.B.

He was Lt. Leslie Frank Walters, with officials number 2835. His next-of-kin was given as his mother, Mrs. Harriet Walters of 1212 Johnson St., Victoria.

Following is the latest casualty list, with official numbers and next-of-kin:

Daly, John Patrick, OS., V33743, R.C.N.V.R., Mrs. Annie Daly (mother) Toronto.

Elliott, Odin Arthur, AB., A4441, R.C.N.R., Mrs. Beulah R. Elliott (wife) Halifax.

Jasper, Lawrence Cyril, OS., V7974, R.C.N.V.R., Mrs. Mary K. Jasper (wife) West Saint John, N.B.

Nodwell, Joseph Winslow, OS., V698, R.C.N.V.R., Mrs. Margaret Nodwell (mother) Saint John, N.B.

Rourke, Thomas James, motor mechanic, V11306, R.C.N.V.R., Mrs. Wilma E. Rourke (wife) Levis, Que.

Warnback, Harding Robertson, skipper temporary, R.C.N.R., Mrs. Lillian Warnback (wife) East Lahave, Lunenburg County, N.S.

Legion Members Given Farewell

EDSON—President E. T. Elliott and Comrade J. Wood were guests of honor at a farewell party held by members of the Canadian Legion in the club room recently. Both men are hoping to be in uniform soon.

Many war songs of 1914-18 were sung by the members during the evening.

Each guest of honor was presented with a gift.

—V—

A 500-pound bale of cotton fibre yields 140 pounds of vegetable oil for food.

Legion Elects 16 Delegates for Provincial Convention

Meeting Plans to Stress Necessity for Legislation On Welfare of Servicemen

For what promises to be one of the most eventful provincial conventions in history, members of Edmonton branches of the Canadian Legion, B.E.S.L., at the regular monthly meeting Thursday, elected 16 delegates to represent the branches at the annual convention of the Provincial Command that will be held in Edmonton on June 6, 7, 8, 9.

The following were named to represent this city's Legionaires after balloting:

President H. F. Tanner, J. McLean, P. Cowley, Vice-President W. Williams, G. Scott, J. H. Van Slyke, W. Griffip, P. Gwynne, Ed Poole, S. Bowcott, W. T. Rice, W. Irwin, Dal Hawkins, W. Daniels, A. Riddel and Mrs. G. Jackson.

SETS PRECEDENT

Election of Mrs. Jackson as a delegate sets a preceden. in Legion affairs here. It is the first time in history that a woman has been chosen as a delegate to a provincial convention. Mrs. Jackson has been prominent for several years in affairs of women's auxiliaries of service units. Her nomination was loudly cheered.

Alternative delegates, four in number, were elected as follows: J. W. McLeod, C. S. Thompson, L. Smith and I. A. Davies.

A letter from Provincial Command President C. S. Heckbert, to all provincial branches, stressed the importance of the convention, which will emphasize necessity for legislation dealing with the welfare of servicemen and women serving in both this war and the last.

Plans for the successful rehabilitation of war veterans in the post-war years will also be discussed, the provincial president intimated.

W. R. McLaren read a letter from the Dominion executive council of the Canadian Legion setting forth major recommendations that the Dominion command recently placed before Defence Minister Ralston and other cabinet ministers.

RECOMMENDATIONS

The recommendations dealt with extension of the insurance principle to all men serving in the armed forces and not only those serving

Continued on Page Fifteen

I Saw Today

JIM BOWEN

discussing singing and other matters with a friend on Jasper;

AND

Carl Nicol entering the C.P.R. building in the early hours of the business day; Kitty Doherty and Anne McDonald on Jasper vocally and volubly hopeful that Easter Sunday will be a lovely day so that finery stored up against that great day may have an appropriate weather setting; Jim Allard stepping briskly east along Jasper; Dr. E. A. Braithwaite entering the Administration building; Pearson Fraser in conversation with a friend in the Hosids' area; Gus Williams exchanging greeting with a friend near the corner of Jasper and 101 street; Aleta Tennant entering the elevator in the C.P.R. building.

Air Crash Victims Brought to City

The bodies of a Canadian Pacific Air Lines pilot and two surveyors, killed Monday when their plane crashed near Providence, N.W.T., arrived in Edmonton last night by air from the northern crash scene and were taken to Howard and McBride's funeral service.

Officials said the bodies of the three, Pilot Earl Platt of Rimbey, Alta.; Robert J. Moore of Cobington, Georgia, and Melville Wilcox of 12 Hecla block and formerly of Grimshaw, Alta., probably would be sent to their home towns for burial.

All three were found dead in the wreckage of their plane after it had been located from the air a day after the crash. Cause of the mishap was not known.

Following the recent fire which disrupted the long distance service over the Alberta Government Telephones system normal service has been practically restored J. D. Baker, deputy minister of telephones for the provincial government has announced.

Getting Around with Jack DeLong

Germany has been considered a stronghold of the sciences for many years. And it is true that many great discoveries in chemistry and medicine have been made in Germany. At that not a few of those outstanding in German research were Jewish.

But the scientists of Great Britain are still leaders in their respective fields. Not so much is heard of what the strong, silent men of the British laboratories are doing. A recent pamphlet, issued by the British Ministry of Information in London, has a few reminders along these lines.

Radio-location, the war's most closely guarded secret, is undoubtedly the greatest invention made by any country now at war.

* * *

It revolutionized the air defence of Britain and her Allies and though in its infancy at the time, played a great part in the victory of the Battle of Britain.

British scientists quickly vanquished Hitler's much-vaunted secret weapon, the magnetic mine. And the Empire's men of science have taken nearly all the sting out of the enemy's land mines.

The Rolls-Royce Marlin is the

Continued on Page Fifteen

Bank Officials Visiting City

H. D. BURNS

F. W. ROSS

H. D. Burns, Toronto, general manager of the Bank of Nova Scotia, and F. W. Ross, Winnipeg, assistant general manager, who arrived here Friday on an inspection tour of western Canada. They will remain here until Sunday evening, when they will proceed to Calgary, and from there to the Pacific coast. Friday they conferred with D. McCallum, manager of the bank's Edmonton branch.

Canadian Legion Names First Woman Delegate To Provincial Convention

By JACK DeLONG

Mrs. Isa Grindlay Jackson of 10809 100 avenue occupies a unique position among Canadian women today. As a member of Edmonton Branch No. 24 of the Canadian Legion, B.E.S.L., she became Thursday the first member of her sex in the history of the Legion in this province to become an accredited delegate to a provincial convention.

It is believed that she is the first woman in Canada to be elected a delegate to an important convention of the organization. She has been a member of the Edmonton Legion branch for two years.

Born in Slamannan, Scotland, she came first to Canada in 1910 and lived in Calgary. There she was married to Charles Grindlay, well known Calgary soccer star. He was killed in the Battle of the Somme in 1916.

Soon after the outbreak of the First Great War she returned to Scotland, where she was among the first women to volunteer for service with the newly-organized Women's Auxiliary Army Corps, popularly known as the Waacs.

She was stationed at St. Andrews, where she served as cashier in an officers' mess and as secretary to the Commanding Officer.

DISAPPOINTED

Eager to get to France, she at last received orders to move to the western front, only to be stricken with influenza. When she recovered from her illness the armistice had been signed. She then learned that she would have been transferred to the United States Army had she remained well. Although she was still eligible to go to France after the armistice, she had no longing to go once the fighting was over, so remained in Scotland, until demobilized.

After the war she married L. L. Jackson, a veteran of the First Great War, and now company quartermaster sergeant with the R.C.A.S.C. at Red Deer Training Centre.

For 22 years she lived near Lorra in the Whitecourt district northwes of Edmonton. One

Continued on Page Thirteen

The Inquiring Reporter

THE QUESTION

Complaint by the Edmonton public health board concerning use of dumps for garbage prompted The Bulletin's Inquiring Reporter to seek opinions on this practice.

THE ANSWERS

LEN LORDON, salesman: I cannot see why the practice should be carried on. There is an incinerator that is not being used to capacity. It is extraordinary that these dumps should be used when a plant for the destruction of garbage is not in full operation.

* * *

PATRICK SCHULTZ, caretaker: It seems to me that dumps will be used in Edmonton unless the residents in districts affected take court action to prevent them. Now that the board of health is on record as opposed to them the case for residents is strengthened and a change might be effected. I will believe it when it is accomplished.

* * *

WILLIAM JENKINS, bookkeeper: The complaint of residents in the vicinity of the city dumps is mild considering the proportion these evil smelling places cause. They should be discontinued and incinerators in different parts of the city constructed to take care of garbage disposal.

Legion Delegate

Mrs. Isa Grindlay Jackson, well-known Edmonton war worker, who served in the British W.A.A.C.'s in the First Great War, who made history Thursday by being appointed a delegate of the Edmonton Canadian Legion to provincial convention to be held here in June. It is the first time in Legion history that a woman has been elected as a delegate.

Officials Compile Report on Wages

A report on wages and working conditions as they pertain to civic employees in prairie and British Columbia cities is being compiled by City Commissioner R. J. Gibb and City Comptroller A. A. Campbell as a result of a personal survey made by them.

They visited Calgary, Saskatoon, Regina, Brandon, Winnipeg, and Vancouver and other Pacific coast cities gathering data on working conditions and wages paid to different classes of civic employees.

The survey was undertaken to obtain first hand knowledge of the conditions and wages paid so that the knowledge would be available in the consideration of requests from civic employees here for wage increases and better working conditions.

Military Orders

2ND (R) BN., EDMONTON REGT. C.A. Orders by Major G. D. K. Kinnaird Parades—

Headquarters, A company and B company will parade at the Prince of Wales armory on Tuesday, April 20, and Thursday, April 22, at 19.45 hours.

No. 3 Administration platoon (19th Dragoon Co.) will parade at the Connaught armory on Tuesday, April 20, and Thursday, April 22, at 19.45 hours.

Platoons 14 and 15, C company Fort Saskatchewan, will parade at Fort Saskatchewan on Monday, April 19, and Wednesday, April 21, at 20.00 hours.

Platoon 16, C company (Stony Plain) will parade at Stony Plain on Tuesday, April 20, and Thursday, April 22, at 19.30 hours.

Concordia College platoon will parade at Concordia College on Tuesday, April 20.

Brass Band: The brass band will parade on Sunday, April 18, at 10.00 hours, at the Prince of Wales armory, in room 13. Dress: Battle dress with dress cap.

Examination in aiming bearer duties will be held on Sunday, April 25, at 10.00 hours, and it is therefore important that all ranks be present at parades in order to prepare themselves for this examination.

Bugle Band: All ranks of the bugle band will parade at the Prince of Wales armory on Tuesday, April 20, at 19.45 hours.

Regimental School of Instruction: A special school of instruction will be held on Sunday, April 18, at 09.30 hrs. All officers and N.C.O.s are required to attend. The attendance of officers and N.C.O.s who have just completed the Garrison School is optional. Dress: Battle dress and shirts—G. D. K. KINNAIRD, Major, A.-O.C. 2nd (R) Bn., Edmonton Regt., C.A.

Victory Loan Will Achieve Its Objective

Confidence that the Fourth Victory Loan objective would be achieved large though it is, was expressed by H. D. Burns, Toronto, general manager of the Bank of Nova Scotia, who arrived here Friday on an inspection tour of western Canada.

He is accompanied by F. W. Ross, Winnipeg, assistant general manager and supervisor of branches in western Canada. They are guests at the Macdonald hotel. They will stop over here until Sunday morning when they will proceed to Calgary, and later will travel to the Pacific coast. During their stay here they conferred with D. D. McCallum, manager of the bank's Edmonton branch.

Commenting on Edmonton's future, Mr. Burns stated that with the marvellous natural resources being developed and the potential wealth of the undeveloped resources of the province Edmonton cannot fail to be a great city.

NO STRANGER HERE

Mr. Burns is no stranger to Western Canada although this is his first visit since his appointment as general manager of the bank two years ago.

In 1906 he joined the bank's service at Vancouver and lived for many years in the coast city. He went to Toronto about 25 years ago, and has resided there since.

He said he was making this trip through the west to gain first hand knowledge of the development achieved during the past few years, and also to view some of the tremendous wartime development that has taken place.

Improvements Alberta Roads Are Announced

Improvements to two highways in the province are announced Friday by Hon. W. A. Fallow, minister of public works. The work will be undertaken immediately provided the necessary manpower and machinery can be obtained.

First improvement, to cost $30,000, is on the highway from Carbon to Macleod. The road is to be re-located, and will shorten the route between the two cities by three miles. The present highway runs west, north, east and north from Carbon, and the new location will cut of three sides of a square, and run practically direct north, through the Blood Indian reserve.

The present highway has to be rebuilt and regraded this year, and it will be cheaper to build the new route than it would be to put the old one back into good shape.

Second improvement is on the Edmonton-Lloydminster highway, where a further shortening of the route is to be undertaken, between Stony Creek and Minburn. Besides cutting two miles off the road, the re-location will eliminate the last two railroad crossings between Edmonton and Lloydminster.

PARALLELS RAILWAY

The new road will parallel the railway between Stony Creek and Minburn, without crossing it. The old location has been badly damaged by flooding.

It is recalled that when the road was first put through, there were no less than eight crossings of the railway right-of-way between Edmonton and Lloydminster. The road has already been shortened by improvements totalling 15 miles, and this newest improvement will bring the total shortening up to 17 miles.

Mayor Fry Heads For Ottawa Parley

No information has been received by the City Commissioners from Mayor John W. Fry as to the result of his negotiations with Wartime Housing Ltd., regarding erection of 200 houses here.

Mayor Fry has completed his work in Toronto with Wartime Housing Ltd., and has left for Ottawa presumably to submit to the minister of munitions and supply, Hon. C. D. Howe, the terms of the arrangement arrived at between the crown company, and the city, for the building of the houses.

The question of housing in Edmonton has been the subject of a series of conferences and at a recent visit to Ottawa a promise was made by Mr. Howe that 200 homes would be constructed here.

Mayor Fry and Ald. A. Bissett went to Toronto 10 days ago to discuss details of the agreement under which the houses would be built.

Man Found Dead

Responding to a call from the proprietor of Western Rooms, city police found a roomer, one Nels Langerud to be dead in about 20 years old, dead in the bed. Langerud, stated to have been living at the Western Rooms for about three weeks, had suffered from rheumatism. The death was discovered by another roomer, Oscar Landquist, who said he had gone into the other's room and found him lying in bed, apparently dead. He notified the proprietor who in turn called the authorities.

Recovering

W. "Paddy" Griffin, popular executive officer of the Canadian Legion, is making steady progress toward recovery from a lengthy illness which has kept him confined to the University Hospital for more than two months. It is expected that he will be sufficiently recovered to leave hospital within the next two weeks, and is expected to resume his duties as the Legion's welfare officer after a brief holiday.

A-R-O-U-N-D THE TOWN

An official of the Dominion timber controller's office, A. G. Wilmot, Ottawa, has arrived in the city and will confer with G. A. Campbell, regional representative.

All those who had become members of the Kinsmen Club in Edmonton during the last 12 months were put through an initiation ceremony at the initiation meeting of the organization which took place on Thursday evening at the Macdonald hotel.

The post-war reconstruction committee of the Edmonton Chamber of Commerce, will meet Monday at 4 p.m. in the chamber offices, when a chairman will be appointed. A program will be arranged and a study of post-war problems will be made in conjunction with a nominee chairmen and with the Canadian Chamber of Commerce reconstruction committee.

Farmers given permits to leave the farms and work in the bush last fall are rapidly replying to the order issued by the Edmonton branch of the national selective service to return to their farms, William Carnill, manager, stated Friday. Notice has been issued to all such farmers, the total of which amounts to about 3,500, and all with a few exceptions, have returned or are returning to the farms.

Appeal by J. Hesley, a United States citizen against conviction and three months sentence imposed on him by Magistrate A. I. Millar, K.C., on a charge of assaulting Mrs. Myrle Charlton, Edmonton resident, was dismissed in supreme court chambers Friday by Mr. Justice C. C. McLaurin. The charge against Hesley arose out of an incident in a room in the Jasper Rooms following which Mrs. Charlton jumped from a height of 30 feet onto Jasper avenue. She suffered a broken wrist and facial cuts and was confined to a city hospital for one week.

Output of power of the Edmonton power plant up to April 14 totalled 28,831,300 kilowatt hours compared with 24,524,400 kilowatt hours for the corresponding period of last year, an increase of 4,309,900 kilowatt hours. This is equivalent to an increase of 17.6 per cent. Of the 1943 output 22,790,800 was taken by the city's electric light department, compared with 19,819,900 last year, 3,912,400 kilowatt hours by the street railway system against 2,796,100 in the 1942 period, and 2,119,100 by the pumping plant compared with 1,905,400 last year.

A resident of 106 street was removed from the home he had apparently started to wreck, on Thursday, at the request of his family, and placed in safety until the effects of a two-day drunk had worn off. Complaints reaching police told of the man having assaulted his wife by choking her and breaking a lot of furniture. When officers arrived they were ordered out of the house by the man. The family, all of whom had previously left the premises, returned while officers were there, and requested that the man be locked up until he was sober.

Six Albertans Win Promotions

Six Albertans are listed in the defence department army promotions announced Friday at Ottawa. Eighty-seven officers and 10 other ranks are listed.

Lt. G. W. Blatchford, J. W. Henly-Lewis, W. G. Roxburgh, and L. G. P. Waller, of Edmonton, and members of the Canadian Forces Engineers overseas have been promoted to the rank of acting captains.

Capt. D. G. Trotter, Calgary, of the Canadian Armored Corps, has been promoted to the rank of acting major, and Lt. A. Russell, Calgary, of the Calgary Highlanders, to the rank of acting captain. All are serving with their units overseas.

Legion Commander in U.S. Sees Second "Gibraltar" In North Defence Works

The defence works now being constructed in Alberta, B.C., the Yukon and Alaska are making a "North American Rock of Gibraltar" that will always be a keystone in the defence of this continent in addition to forming a basis for a new and greater prosperity in the years after the war.

This was the assertion made to members of Edmonton Canadian Legion branches in the Memorial hall Thursday by Capt. S. H. Grant, Post State Commandant for the Canadian Legion in California and head of the Oakland, Cal., Post of the Canadian Legion.

Capt. Grant, who is on his way north to perform a special mission for the U.S. government, was introduced as a visitor at the regular Legion meeting.

The visitor was loudly applauded by the membership after a brief address.

PEOPLE FORTUNATE

"You people in this area are indeed fortunate, as this is the centre of one of the greatest construction jobs in history. The effect of all this work will be permanent," Capt. Grant declared.

Capt. Grant is making his second visit to Canada since 1921. In 1936 he attended the Dominion convention of the Canadian Legion. He is now a citizen of the United States.

Born in Bangalore, India, he served for a time with the Royal Engineers of the Imperial Army. Coming to Canada before the last war he lived for a time at Prince Albert, Sask., where he was en-

Continued on Page Thirteen

Posted Here

Sgt. Ethlyn Maureen Bannard, C.W.A.C., who has arrived here to take charge of the recruiting office at 101 street and 102 avenue, across from Eaton's store. Sgt. Bannard joined the C.W.A.C. in September, 1941, as a radio operator, was promoted to the rank of Corporal in May, 1942.

DOROTHY DIX SAYS—

Masterly, Meddling Virtue Most Difficult

Regulating Others' Lives an Inexplicable Trait Which Results in Few Shining Examples of Successful Lives

One of the most difficult of all virtues to practice is to keep our fingers out of other peoples' pies, yet our failure to do this brings on wars, wrecks homes, and makes countless thousands mourn. We are willing to do everything else in the world for those we love except to let them alone. We will slave for them, sacrifice for them, give them our last penny, but we will not deny ourselves the pleasure of trying to boss them. We want them to be happy and prosperous, but they must be happy and prosperous in our way, or else we are bitterly hurt and disappointed.

Our insistence on regulating the conduct of others is the more inexplicable because few of us have made such shining examples of success of our own affairs that it entitles us to set the pattern for others. But personal achievement seems to have no bearing on the subject. There isn't a penniless tramp who couldn't tell the Secretary of the Treasury exactly how to run the finances of the country. There isn't a dowdy woman who isn't hurt when her daughters refuse to let her pick out their clothes for them.

CAUSES TROUBLE

This mania that we have for interfering in the affairs of others is at the bottom of most of our troubles, yet, curiously enough, we do not realize it. When some catastrophe happens to us, such as losing a friend, or our marriages going blooey, or our children showing us no affection and trying to get away from us at the earliest possible moment, we do not even recognize that it is because we did not keep our meddling hands off of them.

The people who complain that they are lonely and that they have no friends never even suspect that it is because they made their friendship a tyranny. The minute they established close relations with others they began dictating to them what how they should conduct their business, and treat their husbands and wives, and whom they should know, and what they should have for dinner, and no one would stand for it.

When Mother sees that Alice is drifting into old maidenhood and that Mary is a bitter, disgruntled, dissatisfied wife, she can't understand how it happened when they were such pretty, attractive, light-hearted girls. She never dreams of blaming herself for it, or thinks that if she hadn't kept Alice from marrying the poor boy she was so much in love with, and who has since made so much money, she might have been a happy wife, raising in her own limousine instead of hopping buses to go to work every day. And that if she hadn't urged Mary into marrying a man she didn't care for just because he was a good catch, she would not be yawning herself to death with boredom.

FATHER'S INFLUENCE

Nor does it occur to Father that the reason John is a failure is because he tried to make him a lawyer when Nature had made him a mechanic, and that if he had just let the boy follow his own inclinations he might have been an inventor, and certainly he would have been a contented, independent man instead of a never-do-well who could never make a living.

That the refusal of husbands and wives to grant each other any personal liberty is first and last a matter of common knowledge. The wife raising ructions every time her husband stays downtown to have dinner with an old friend; her ceaseless admonitions about dropping cigarette ashes on the floor; her supervision of his diet and her generally treating him as if he were a moron, have broken up more homes than sirens and drink combined. Husbands feeling that they have a right to make their wives literally obey them and ask their permission to go to see Mother, or buy a pink dress, keeps thousands of women toying with the idea of getting a ticket to Reno.

And there would be no in-law problem if the parents on both sides would say: "Bless you, my children. Be happy in your own way. Gratify your own tastes. Run your own homes to suit yourselves. It is your fight, not mine."

Strange, isn't it, when our personal liberty means more to each one of us than anything else on earth, when our happiness consists so much in doing little things the way we want to do them, that we are not willing to let them worship God according to the dictates of their own consciences.

Bulletin Patterns

Frock or Sundress

4032

Sunny-day and Sunday versions are both shown in this Anne Adams Pattern 4032. The paneled lines are easy to stitch up. The frock looks charming with the in-one yokes and sleevelettes in pretty contrast. The sundress may have a ruffle edging.

Pattern 4032 is available only in children's sizes 2, 4, 6, 8, 10. Size 6, sundress, takes 1⅞ yards 35-inch, 1½ yards ruffling; dress, 1½ yards 35-inch, ¼ yard contrast.

Send twenty cents (20c) in coins (stamps cannot be accepted) for this Anne Adams pattern. Write plainly size, name, address style number.

Send your order to Pattern Department, The Edmonton Bulletin, 60 Front Street West, Toronto, Ont. Delivery of patterns may take a few days longer because of the slowness of the mails.

Please allow a week or ten days for delivery.

What To Do

Bringing up children is a big job but it is very important to give our children social grace. Children of all ages should be permitted to meet guests. It gives a child poise and confidence to come in contact with older people.

The children should not be inflicted on adult guests for long. It is sufficient to "show them off" for about fifteen minutes, and then permit them to go back to their own games and toys.

Children, many of them, are very shy and sensitive. Thoughtless comments by older people tend to make the child more shy and self-conscious. Compliments as well as criticism is apt to encourage shyness in a child so the wisest course is to refrain from any remark whatever about a child's ability or lack of it.

Formal Hearings Of Labor Board To Open May 4th

OTTAWA, April 16.—(CP).—The National War Labor Board will open formal hearings May 4 in its investigation into labor relations, the cost-of-living bonus and Allied questions, Mr. Justice C. P. McTague, chairman of the board, announced yesterday at a preliminary hearing.

Your Baby And Mine

By MYRTLE MEYER ELDRED

When a parent has suffered from a personality trait, such as timidity, he or she is certain to be more conscious about the appearance of timidity in his child and much less able to deal with it. There are too many emotional memories to be overcome.

This seems to be the obstacle with Mrs. L. C. W., who cannot believe that timidity is an "inherited" trait but finds it an obvious defect in her 20-months-old child. "I realize that her father was very timid and I was, too, as a child. But should this be inherited?

"Up to about 10 months she was quite normal, then suddenly this complex appeared. How should I act and what can I do or say when she darts behind me? Thanks for anything you can tell me."

Just put yourself in the child's place. It was quite natural that at 9 to 10 months she would become aware of people's strangeness and she would tend to act timid. With a memory of your own and your husband's timidity you have seen in this natural behavior the beginnings of a personality handicap. So, each time she displays this emotion you have, as you said, tried, "desperately" to overcome it. Now, if this small atom of humanity discovers that there is some way of acting which you would do anything to change, can you blame her for clinging to it stubbornly? You've made this behavior both dramatic and significant to her, by your reactions to it.

If, instead, when the child darted behind you, you made not the least effort to stop her but went on talking with your friend—or the stranger—as if the child did not exist, what would happen?

Very soon she would be edging out from behind your skirt, angling for your attention and for the stranger's and eventually, she would be right out in the open demanding to be noticed. If you accept some timidity as a perfectly natural phase of growth and make no effort to stamp it out, you'll find the child will make her own social adjustments. The appearance of timidity would be without advantage to her.

Mrs. P. R.: The probability is that a slight increase in the amount of sugar in the formula will "soften" the stool so that it does not irritate the rectum and cause difficulty when passed. If the baby weighs 7 pounds, your present formula is all right, if more there should be more water, more milk and more sugar. Won't you let me sent you the leaflet, "Sweet Milk Formulas," for only a self-addressed, 4-cent stamped envelope along with your request?

Mary's Little Lamb On a Baby Quilt

By ALICE BROOKS

7539

Pattern No. 7539

A chubby lamb framed with flowers makes an engaging centre for this quilted crib or carriage cover. This quilting is just running stitch with an occasional back stitch, both worked through the top, the padding and lining. Pattern 7539 contains a transfer pattern of a 15 x 17 inch and four 4 x 4½ inch motifs; materials needed; stitches.

To obtain this pattern send twenty cents in coins (stamps can not be accepted) to Household Arts Dept., The Edmonton Bulletin, 60 Front Street West, Toronto, Ont. Write plainly name, address and pattern number. Delivery of patterns may take longer than usual because of the heavy volume of mail.

Please allow a week or ten days for delivery.

McKenney On Bridge

By WILLIAM E. McKENNEY
America's Card Authority

Baird, Mississippi, had two very enthusiastic bridge players, Mr. and Mrs. James C. Baird. Their plantation kept them busy for years, and they finally decided it was time to do a little serious bridge playing. They made many trips to the summer and fall national championship tournaments, but now, during the emergency, the plantation again comes first.

Here is a neat little hand played by Mrs. Baird when she won the Mid-South individual tournament. The first trick was won by Mrs. Baird (North) with the ace of clubs. She cashed five diamonds, discarding the two black spots from her own hand. East let go one spade, but then had to discard both remaining clubs in order to save the stopping-in spades and hearts. Mrs. Baird then cashed the four top hearts, and put East in with the king of spades. He was forced to lead away from his kind of spades on the twelfth trick, and thus Mrs. Baird won the last two tricks for her contract.

Mrs. Baird
♠ A 8 6
♥ K J 9 3
♦ K J 8
♣ A 6

♠ 9 7 3 2
♥ 6
♦ 6 5 3
♣ K Q J 7 2

♠ K J 4
♥ 10 8 7 5
♦ A 9
♣ 9 3 2 4

N W E S Dealer

Duplicate—None vul.

South	West	North	East
1 ♦	Pass	2 ♥	Pass
3 ♦	Pass	3 ♠	Pass
4 ♠	Pass	4 N.T.	Pass
5 ♦	Pass	5 N.T.	Pass
6 ♣	Double	6 N.T.	Pass

Opening—♣ 6

Stern Punishment Asked in Senate For Nazi Crimes

OTTAWA, April 16.—(CP).—The senate yesterday considered a resolution proposed by Senator A. K. Hugessen (Lib. Quebec) urging "stern punishment" to those responsible for "the barbarous treatment inflicted by Nazi Germany on the peoples of occupied Europe." Debate on the resolution was not completed when the house rose at 6 p.m. the senate gave third reading to and passed a bill amending the Wheat Acreage Reduction Act.

Many Shortages Ahead For States

WASHINGTON, April 16.—(AP).—The office of war information last night said United States civilians this year face "almost shortages—either occasionally severe or continuous—in a "serious food situation." Even more than the food produced than in record-breaking 1942 but less of it for civilian consumption.

My Day

BY ELEANOR ROOSEVELT

WASHINGTON.—In spite of our long trip across the continent, I could not resist going to the theatre in New York City. Mrs. Henry Morgenthau, Jr., had been attending a bond meeting at the Brooklyn Museum which was apparently highly successful. We both enjoyed seeing "Oklahoma," with its colorful scenic settings, good dancing and excellent cast.

I think it speaks well for the play that I was not in the least sleepy in spite of the fact that I had been up 26 hours straight. As you doubtless know, berths in planes are not for the duration, so one sleeps comfortably in a seat that is tilted back according to one's preference.

I find it quite amusing to watch other people trying to make themselves comfortable by the night. One particularly tall boy in uniform right in front of us, reminded me of a dog who tries to curl up around his own tail. He tried hard to find a way of getting his head down on the arm of the seat, but he finally gave it up as impossible, for the seat was too narrow.

Yesterday we left New York City by train quite early and did what we thought was a good job of catching up on the mail, but I surmised plenty had been held up for us in Washington. I was right.

The afternoon I spent at a tea given by the Democratic Women's National Council. There was a distinguished group of some of the government workers and I talked about conditions of government work in the Capital of Columbia.

In the evening, the President gave his second Congressional party, at which I was allowed to be present. The guests that was then dismissed, since only members of Congress are allowed, neither their wives nor their daughters. Perhaps the chief reason for the product any sister's style range to twelve generations—but, strictly speaking, even this does not make the horse 100 per cent thoroughbred.

Fur Coat Styles Frozen by Board For the Duration

OTTAWA, April 16.—(CP.—Last year's fur coats and fur jackets are going to be "in style" for the duration, the prices board has decreed.

The board last night issued an order "freezing" the styles of fur garments made by each manufacturer in the preceding year, ended July 31, and continuing the limitation imposed in May of last year which reduced each furrier's style range to twelve from the number of styles he produced in 1941.

Board Chairman

WASHINGTON, April 16.—(AP) Arthur D. Whiteside, president of Dun & Bradstreet, financial reporting firm, yesterday was named chairman of the board of production board in charge of civilian supply. He will take over duties performed by Joseph D. Nunan, who disagreed with board chairman Donald M. Nelson on ways to tackle civilian supply problems.

Points for Parents

By EDYTH THOMAS WALLACE

This — Not This

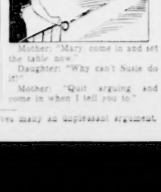

Ann—"See—this is a list of the work I have to do in the week I'm to help Mother with dinner so that means I'll have to come in the house at 5.30."

Mother—Mary, come in and set the table now."

Daughter: "Why can't Susie do it?"

Mother: "Quit arguing and come in when I tell you to."

McCoy Health Service

Suggested menus for the week commencing Sunday, April 18, 1943:

SUNDAY—Breakfast: Grapefruit juice upon arising. Poached egg, Melba toast, stewed apricots. Lunch: Melon, all desired. Dinner: Roast chicken, Melba toast dressing, asparagus, combination salad of lettuce and celery, ice cream.

MONDAY — Breakfast: Cottage cheese, baked apple. Lunch: Boiled potatoes, seasoned with butter, string beans, lettuce. Dinner: Minced chicken, (left from Sunday) in tomato jelly, baked squash, carrots, celery, cocoanut.

TUESDAY — Breakfast: Baked eggs, wholewheat muffins with butter, stewed prunes. Lunch: Fresh fruit, all desired. One kind only. Dinner: Vegetable soup, Salisbury steak, beet tops, salad of sliced tomatoes, Jello or Jell-Well.

WEDNESDAY — Breakfast: Waffles (browned through), boiled bacon, 1 coddled egg, stewed prunes. Lunch: Asparagus tips, salad of chopped raw cabbage and parsley. Dinner: Boiled fresh beef tongue, spinach, salad of head lettuce date pie.

THURSDAY—Breakfast: Orange juice 30 minutes before breakfast. Coddled eggs, toasted cereal, biscuit, fresh figs. Lunch: Large glass of tomato juice. Dinner: Dish of cottage cheese, cooked string beans, combination salad, Jello or Jell-Well.

FRIDAY — Breakfast: Cooked wholewheat mush with cream, stewed raisins. Lunch: Broiled summer squash, salad of pineapple, pecan nut meats and shredded lettuce. Dinner: Tomato bouillon, baked white fish, carrot with parsley butter, string bean salad.

SATURDAY—Breakfast: Berries with cream, no sugar. Lunch: Fresh asparagus on toast, celery and ripe olives. Dinner: Baked ham, cooked celery, spinach, sliced cucumbers, baked apple.

COMBINATION SALAD — Arrange on a mound of lettuce one small pile each of cooked, diced carrots, string beans, green peas, quartered tomatoes, and shredded cabbage. Place asparagus tips across the top and garnish with slices of hard-boiled egg. A little olive oil or peanut butter dressing may be added.

Due to shortages of certain foods in different localities it may not be possible for readers to carry out these menus day by day. I suggest that they look out of the newspaper and kept for arranging meals as food supplies are available.

All questions regarding health and diet will be answered. Large, stamped, self-addressed envelope must be enclosed. Write on one side of paper only. Letters must not exceed 150 words. Address McCoy Health Service, The McCoy Building, 1151 West 6th Street, Los Angeles, Calif.

Minute Make-Ups

If you have a mole near your mouth or under your eye, darken it with eyebrow pencil. Make it an asset to your beauty. If you get a little pimple just when you want to look "just right," cover it with a tiny court plaster "beauty patch".

Debunker

Although we call horses thoroughbreds, there really are no such breeds in the commercial sense today. They are all mixtures of various breeds, but they may legally be registered as "thoroughbreds" because in many other countries if their pedigrees contain five uncontaminated crosses. Some pedigrees go back twenty or twenty-five pure-bred generations—but, strictly speaking, even this does not make the horse 100 per cent thoroughbred.

"Baubles" Used To Pay Natives

SAN FRANCISCO, April 16.—(AP)—A half-ton load of junk jewelry—17,000 pieces of it—was in its way across the Pacific to be used to pay natives in South Pacific war zones for work done for Allied troops. The shipment was obtained from California and neighboring states in the first 10 days of a "Baubles for Buddies to Barter" campaign by the San Francisco League for Service Men.

War Kitchen

By MRS. GAYNOR MADDOX

American cheese — officially known as American cheddar—is one hard to get. Its tasteless but protein value makes it a nutritionally sound alternative for meat. Waste no more of this valuable food any more than you would waste a piece of steak or a slice of lamb.

Cut off only what you need from the piece. Store the rest in a cold place. Wrap it tightly in paper or clean cloth. Use it before it dries out. Incidentally, cheese is not "spoiled" if a green mold forms on it. Simply cut off the mold and use what is left.

Cook cheese slowly. It is a protein and like all protein foods, is best cooked slowly. When cheese gets tough and leathery, it is because it was cooked too fast.

Cook over water or in slow oven. Remember that rule—cook slowly always. When possible, combine cheese by first blending it with a sauce. For example, in making macaroni and cheese, you can melt the cheese in a white sauce, then pour the sauce over the macaroni. Welsh-rarebit won't curdle if you first mix the cheese into white sauce and then combine with the eggs. To speed up the blending of cheese, break it, grate it, or slice it into small pieces.

CHEESE CUTLET

One cup mashed potatoes, 1½ cup grated cheese, ½ cup cooked lima or navy beans ground, 2 tablespoons minced pimento, ¼ teaspoon celery seed, 1 teaspoon salt, ¼ teaspoon curry-powder, sprinkling paprika.

Combine all the ingredients and shape the mixture into cutlets about one-half-inch thick. Brown them in a small amount of hot fat and serve with horse-radish sauce.

Grated American cheddar dusted over vegetable puddings adds valuable protein and a delicious flavor. Sprinkled over bean soups, it adds nutrition and more flavor.

Sunday's Menu

BREAKFAST: Grapefruit with strawberry in centre, oatmeal, fried eggs, buttered toast, apple jelly, coffee, milk.

DINNER: (Easter) Tomato bouillon, roast shoulder of lamb, mushroom and watercress stuffing, brown gravy, creamed new potatoes, fresh asparagus, bread, butter or margarine, lettuce and radish salad, fresh strawberry milk sherbet, hot cookies, tea, milk.

SUPPER: Sliced cold lamb, hot biscuits, relishes, Jam, vegetable salad, rhubarb pie, tea, milk.

What's on the Air

The following programs are supplied to The Bulletin by the broadcasting companies and any variations are due to last-minute changes by the broadcasting systems or stations concerned.

CFRN—1260 k.c. Sunwapta Broadcasting Co. Ltd., Edmonton.
CKUA—580 k.c. University of Alberta.
CJCA—1430 k.c. Taylor and Pearson Broadcasting Co. Ltd., Edmonton.
CBK—540 k.c. Watrous, Sask. Prairie regional station of the Canadian Broadcasting Corporation.
N—National Broadcasting Company Stations: KOA, 850 k.c.; KFI, 640 k.c.; KHQ, 590 k.c.
C—Columbia Broadcasting System Stations: KVI, 570 k.c.; KSL, 1160 k.c.; WCCO, 830 k.c.; KNX, 1070 k.c.; KIRO, 710 k.c.

Tonight's Program

3.00—Pedcan guard. CFRN
Good luck. CJCA CBK.
3.15—Kiddies' program. CJCA
CBC recital series. CKUA
Fresh program. CBK
3.30—Men in scarlet. CFRN
Lone Ranger. CJCA
3.45—Today's adventure. CFRN
Recital series. CKUA CBK
4.00—Victory parade. Art Kenny and orch. CJCA
Wilson Woodside. CFRN CBK
Victor record album. CKUA
Kate Smith. C
Lee Sweetland. N
4.05—Dan Harvey. CFRN
4.30—Secret service scouts. CFRN
Penny's diary. CJCA
Musical interlude. CKUA
Penny's diary. CBK
4.45—Secret service
Stage door review. CKUA
7.00—Major Bowes. CFRN
Waltz time. CJCA
Symphonette. CKUA
Bible drama. C
7.30—Fred Waring. CFRN
Can. theatre of air. CJCA
Brewster Boy. N
Plantation party. C
7.45—Memory lane. CFRN
Behind the headlines. CKUA
8.00—News. CJCA. CBK. CKUA. CFRN
Let's see fashion. N
Caravan. C
8.15—Concerts in arms. CJCA CBK
Concert master. CFRN
Duchess. CKUA
9.00—Paul Rapkel. CFRN
Green Hornet. CJCA
Pop concert. CKUA
Fred Waring orch. N
9.15—Meet your president. CFRN
Musical interlude. CKUA
9.30—C.N.R. CFRN CJCA
Drama. CBK CKUA
Gabriel Heatter. C
9.45—The listener speak. CJCA
10.00—News. CFRN CJCA
Victory loan program. CFRN
Tunes for today. CFRN
10.15—Sports. CJCA CBK
10.30—Twilight serenade. CFRN
Kaleidoscope strings. CJCA
Northern messenger. CBK
Mark Murphy. N
11.00—News. CFRN CJCA CBK
Masterworks. CKUA
Hollywood reporter. N
11.15—Jack Leonard orch. N
I. McEwan sing. CJCA
Starlight serenade. N
11.30—Sign-off. CFRN

Saturday Morning

6.45—Dawn patrol. CJCA
Sunrise serenade. CFRN
7.00—Marching to victory. CFRN
Farmer's market. CBK
Farm forum. CJCA
7.15—Rise and shine. CFRN
Music and news. CJCA
7.30—Rise and shine. CFRN
8.00—News. CFRN CJCA CBK
8.15—Breakfast man. CFRN
Tonalea art band. CJCA
Encores. CBK
8.30—Columbia daily time. CJCA
Hank Lawson Knights. CFRN
8.45—Markets. CFRN
Devotions. CBK
9.00—Morning prog. CJCA
Barnyard varieties. CFRN
9.30—Neighbor Friendly. CJCA
Hostess kaleidoscope. CJCA
Homemaker's scrapbook. CJCA
10.00—BBC news. CJCA. CBK
10.15—Peter Dawson. CJCA
Dance time. CBK
10.30—Children's scrapbook. CFRN
Dance time. CBK
Housewives' guide. CJCA
Time to soldiers. CFRN
Song of the Saddle. CJCA
Home and country. CKUA
11.00—Bob Hope. CJCA
Kitchen kaleidoscope. CJCA
Dance time. CBK
11.30—Junior farm report. CKUA
Dance time. CBK. CFRN
11.45—Sing along. CFRN
Grain and cattle. CJCA
Musical interlude. CKUA

Saturday Afternoon

12.00—Closing markets. CFRN
Dance time. CJCA
Tommy Dorsey. CJCA
12.15—Dance time. CFRN
CBC Row Shields & Co. CKUA
Symphony pops. CBK
12.30—News. CJCA
News. CJCA
12.45—News of today. CFRN
CBC musical program. CKUA
Vocal varieties. CJCA
1.00—Variety unlimited. CFRN
Matinee in swing. CJCA
1.30—Symphony. CBC. CFRN
2.00—Matinee rhythm. CFRN
Minstrel melodies. CFRN
2.30—Minstrel melodies. CFRN
3.00—Chuck wagon. CJCA
Variety show. CFRN
3.45—Sun. sports review. CJCA
4.00—The blues. CJCA
Wings diamond. CFRN
4.15—News. CJCA. CBK. CFRN
4.30—Musical program. CFRN
Aaron Sisters. CJCA
Chanson Francais. CBK
4.45—BBC news. CJCA CBK

Saturday Evening

5.00—Old observer. CFRN
Musical program. CJCA
5.15—Musical program. CJCA
Songs to remember. CFRN
5.30—Swing session. CJCA
5.45—U.S. comment. CJCA
6.00—Canada calls from London. CFRN
Stories for men. CBK
Young Edmonton. C
6.15—Sports scripts. N
Lights a-dim. CJCA
Wade Condon. C
6.30—Memory lane. CFRN
Share the wealth. CJCA CBK
Sports review orch. N
KSL orch. C
6.45—Sign off. CFRN
7.00—Serenade in blue. CFRN
Kate Smith. CJCA
Barn dance. N
Hit Parade. C
7.05—Music. CJCA
7.30—Town talent. CFRN
Quiz Session. CJCA
7.45—Saturday serenade. C
8.00—News of day. CFRN
Musical prog. CFRN
8.15—Saturday Night Review with Harold Wright, Harry James, CJCA
Saturday night review. CFRN
8.30—Jubilee. CJCA
Jubilee. CFRN
Bobby Byrnes orch. C
8.45—Frazier Hunt. CJCA
9.00—Trade Winds tavern. CFRN
Red River barn dance. CJCA
CBK
Quiz show. N
Dance by Jimmie C.
9.15—Poetry corner. CFRN
9.30—Canad. rep. CJCA
Down-beat. CJCA
Radio mystery. CBK
Dramatic sketches. N
Hobby Lobby. C
9.45—Sports of day. CFRN
10.00—Melody in the night. CFRN
Your favorite pianist. N
News. CJCA
Music program. CBK
10.15—Dinah Shore. CJCA
10.30—Meet Dr. Kildare. CFRN
Bob Hope. CJCA
Dance orch. CBK
Story time. N
10.45—Bobby Byrnes orch. C
11.00—Canad. news. CJCA
11.05—CBC news. CFRN
11.15—Dance time. CFRN
Pinto Pete of Arizona. CJCA
Dance orch. CBK
11.30—Sign off. CFRN
Song show. CJCA
11.45—Music. CJCA

MORE RELIEF SHIPS

STOCKHOLM. — (CP) — Two more Swedish ships have been assigned to the fleet of neutral vessels engaged in carrying grain and other supplies from Canada to Greece under Red Cross auspices.

Garneau Home School Group Annual Meeting

An affiliation with the Alberta federation of home and school associations was agreed upon at the annual meeting of the Garneau Home and School Association Monday. The executive was also commended for taking action to join with other home and school associations in the city to form a central council.

Honorary president for the ensuing year will be Ross Sheppard and S. O. Hillerud was elected president. Other new officers are J. F. Bruce, vice-president; Mrs. W. P. Calhoun, secretary; W. H. Wilson, treasurer; Mrs. M. H. Welch membership; Mrs. M. H. Long and Mrs. G. B. Sanford, study groups one and two; Mrs. R. D. Anderson intermediate study group.

Teacher representatives will be Miss Ricker, A. E. Might, Mr. Buxton, Miss A. Roberts, and adviser to the study groups is Dr. K. Argue.

Members of the association heard annual reports from chairmen of the study groups, Mrs. M. H. Long, Mrs. W. Marrish, and Mrs. R. D. Anderson. S. O. Hillerud, presided.

V

Sailorettes "Take Over"

By DENISE DALTROFF

A BRITISH PORT, April 16 (CP)—Women are working now in the one-time masculine stronghold of the Royal Navy—the submarine.

Submarine men say the shocks to be taken at sea are nothing to the shock of arriving home and have girls take over their ship.

That happened to the crew of Britain's famous baby submarine the 500-ton Ursula. She was greeted by a group of cheering Wrens and the men no sooner walked down the gangplank than Wrens in dungarees walked up.

One girl climbed into the gun turret. Others swarmed along the hull to the stern and went to work. The girls were Margery Harris 21-year-old former sportswear maker, Kathleen Bird, former easier and Joan Houghton, former typist.

Their coming aboard was bad enough for the Ursula's crew. When they began their "tinkering" with the submarine's gadgets it was nearly the last straw. Margery cleaned the periscope. Joan and Kathleen worked on the valves of the muffler tanks. They, incidentally, are experts at their jobs, specially trained.

On the quayside the girls have their sub-servicing shop. There Leading Wren Olive Thompson, looks after periscopes for every type of submarine.

V

Howe Predicts Further Lay-Offs In War Plants

OTTAWA, April 16.—(CP)—Munitions Minister Howe said in the House of Commons yesterday that lay-offs of certain workers in war plants will not be uncommon in the future, but that the men will be given work elsewhere.

This condition arose because certain army equipment needs of Canada and her Allies were being filled and it was obvious there would be lay-offs, he said.

The names of those to be laid off were given to National Selective Service and they will go to other jobs.

V

As many as 12 different kinds of weeds in various parts of the United States are called "creeping Jenny."

SPRING INSPIRES FASHION DESIGNERS

"Victory" is what a popular designer calls the striking red, white and blue bolero ensemble at the right, especially designed for the younger set Easter Parader. The navy wool skirt with built-up red waistband is worn with white crepe blouse and bolero jacket of flag red. The ensemble is enhanced by strawberry buttons, trim pockets and blouse. At the left, leaving church after Easter services, this miss proudly displays her smart short-jacket suit of navy blue Hockanum wool crepe, trimmed with hand-knotted upholsterer's fringe. A bit of wild rose ribbon to match the blouse beneath, is knotted through the fringed lapel. Her saucer hat is of navy straw, rose-trimmed.

The Personal Column

A SURPRISE birthday party in honor of Lt. Scott D. Smith and Lt. Robert R. Howarth, U.S.A.A.F., was held Wednesday night, at 9813 86 avenue the home of Lt. Smith, Lt. Howarth, and Lt. William R. Wheatley. Other guests were: Maj. I. I. Williams, Miss M. Meagher, Capt. C. White, Miss M. Kelley, Capt. and Mrs. J. Finnin, Capt. I. K. McWilliams, Miss Piper, Lt. J. Shank, Miss G. Benton, Lt. G. Swan, Miss B. Anderson, Miss E. Henning, Miss D. Saunders, Miss N. Peat, L. J. Toppel, Miss A. Pelz, Lt. J. Spight, Cpl. W. Wilbirds, Cpl. L. Settles, Pvt. First Class D. Frazier, Pvt. L. Warner, Miss R. Womble, Mr. and Mrs. H. Armstrong, Mr. and Mrs. L. Reynolds.

• • •

PO. Glenn Robinson, R.C.A.F., is in Edmonton for a few days prior to leaving for Vulcan where he will take an instructor's course.

• • •

Mr. and Mrs. William Wilkin Sr. returned to Edmonton Sunday after spending three weeks vacation at the Pacific coast. They were guests at the Empress hotel in Victoria and spent some time at Harrison Hot Springs.

• • •

Edmonton Cine Club have arranged for a selection of Kodachrome stills to be shown at a social meeting on Monday, at 8:15 p.m. in the Masonic Temple club room. Visitors are cordially invited to attend.

• • •

Miss Ada Adams of Toronto, secretary of children's work for the Presbyterian church, will arrive in Edmonton next week-end. Miss Adams was a missionary in Formosa before war broke out, and she will speak here about her experiences in that country. During her Edmonton visit, she will contact the Presbyterian churches, mission bands, explorer groups, and Sunday schools in the city.

• • •

Maccabees lodge number 7 will hold a benefit whist drive and dance, Friday, in the I.O.O.F. hall, 95 street and 112 avenue. Proceeds are to be used for cigarettes and overseas comforts.

• • •

Members of Queen of Alberta Lodge, No. 808, L.O.B.A. will be present at a "Birthday Party" on Monday at 8 p.m. when court whist will be played. Sister lodges have been invited.

• • •

Mrs. J. D. MacMillan is in charge of arrangements for a rummage sale sponsored by the ladies of Circle Four, Robertson church, to be held at 9837 Jasper avenue on Saturday. Doors will open at 9:30 a.m.

• • •

Thomas W. Pinkston, stoker second class of the United States navy, is in Edmonton on a week's leave from California, visiting with his parents, Mr. nad Mrs. T. W. Pinkston.

ANNUAL meeting and election of officers for the 1943-1944 season of the Women's Musical Club will be held at the Masonic Temple at 3 p.m. Saturday. Reports will be submitted. Miss Donna Frazer, pianist, will provide the only musical items on the agenda. She will play Haydn's Andante with Variations, in F Minor and Chopin's Prelude in A Flat, opus 28 No 17.

• • •

Mr. and Mrs. William Wilkin Jr. left Wednesday for Victoria and San Francisco. They are expected to return about the end of April.

• • •

Mrs. M. D. Darling of Victoria and Mrs. Victor Hay, Vancouver, will arrive in Edmonton Thursday night to remain several days. They will attend the wedding of Mrs. Darling's son, Sgt. Michael D. Darling, R.C.A.F., and Miss Mary Lasell, which is to take place Friday night at St. Stephen's chapel.

• • •

In honor of Miss Margaret Shave bride-elect of Easter week, Mrs. Kenneth Whalen entertained at her home on Tuesday evening at a miscellaneous shower. Among those present were: Mrs. G. F. McNally, Mrs. H. Oldring, Miss I. Hawkins, Mrs. Hannah, Mrs. W. Leslie, Mrs. A. McLeod, Mrs. S. Martell, Mrs. R. Mabey, Mrs. L. McTaggart, Mrs. William Leslie, Mrs. A. Hay, Miss J. McNally, Miss Nancy Leslie and Miss Gladys Leslie.

• • •

Mrs. J. B. Corbet, en route from Toronto to her home in Edmonton is in Calgary this week a guest of Dr. and Mrs. F. D. Wilson. She is expected home at the week-end.

• • •

Army and Navy Vets Ladies Auxiliary is holding a whist drive at the home of Mrs. Jack McGinnes on Monday evening. Plans have also been made for a bingo party to be held at the Alberta Avenue Community hall on May 4. Proceeds will provide treats for the boys in the University hospital and the armed forces.

• • •

Office staff of the University hospital presented Miss Vera Knechtel with a writing case and pen and pencil set as a parting gift on Wednesday. Miss Knechtel has enlisted in the R.C.A.F. (W.D.) and leaves shortly to start training at Rockcliffe, Ontario.

• • •

Mrs. Frank Davenport of Los Angeles, Calif., is a visitor in the city for two weeks, a guest of her daughter Mrs. James Barr.

• • •

Mrs. F. J. Armstrong, 8704 87 avenue was hostess at a miscellaneous shower in honor of Mrs. David Hill, the former Miss Marjorie Benson. Those present were Miss Lillian Howes, Miss Edith Campbell, Mrs. Christine Braseby, Miss Sadie Mills, Mrs. G. V. Gummeson, Mrs. J. M. Earl, Mrs. M. V. Said, Mrs. Florene Armstrong, Mrs. A. I. Mergens, and Mrs. Olyve Kruper.

• • •

Miss Vera Knechtel is visiting her parents in Stettler prior to leaving for Rockliffe, Ontario where she will start her training with the R.C.A.F. (W.D.)

House Informed Railway Delays In North Over

OTTAWA, April 16.—(CP)—Capt. George Black (Prog. Con. Yukon) said in the House of Commons yesterday that Brig.-Gen. J. A. O'Connor, United States officer commanding in the Alaska highway area, had "cleaned up difficulties in Yukon railway service and that civilian supplies now were moving satisfactorily.

Capt. Black said that on March 23 he had protested the railway situation, with its "congestion of freight and chaos." He now wished the house to know the condition had been rectified.

City Lodges Celebrate 28th Anniversaries

SUNSET DIVISION L.A

On Wednesday evening members of the Sunset Division 321, Ladies Auxiliary to the Order of Railway Conductors, celebrated its 28th anniversary with a banquet at the Corona hotel. The dinner table was decorated with a centrepiece of red and white snapdragons.

Mrs. M. G. Waddell, president presented the lodge with a birthday cake, iced in red, white and green and bearing 28 lighted candles. Mrs. Waddell cut the cake.

Each year members have celebrated their organization's birthday with a banquet. This year's party was arranged by Mrs. C. F. Bachelder. Three charter members were present, Mrs. C. W. Lee, Mrs. C. Ferguson and Mrs. C. F. Bachelder.

NORTHERN LIGHTS L.A.

Northern Lights Lodge 539 Ladies' Auxiliary to the Brotherhood of Railroad Trainmen celebrated its 28th anniversary with a banquet at the Corona hotel recently. The table, centred with a cake decorated in lodge colors red white and green, flanked by bouquets of red and white carnations was set with 19 places. Following the dinner members played cards, the winners being Mrs. S. Whitton and Mrs. F. Newmeyer.

During the evening Mrs. C. I. Mitchell, president, presented Mrs. J. E. Poulton with a past-president's pin.

Arrangements for the birthday party were made by Mrs. F. Newmeyer, Mrs. S. Whitton and Mrs. G. F. Anderson.

Those present were Mrs. C. I. Mitchell, president; Mrs. G. W. Ware and Mrs. E. Mahan, charter members; Mrs. F. Newmeyer, Mrs. C. P. McLachlan, Mrs. L. Card, Mrs. J. L. Montpetit, Mrs. M. McFayden, Mrs. G. Brohman, Mrs. S. Whitton, Mrs. J. E. Poulton, Mrs. W. Waddelow, Mrs. E. E. Davey, Mrs. J. J. Edawrds, Mrs. E. F. Anderson, Mrs. P. L. Soderberg, Mrs. S. Paul, Mrs. O. Conn and Mrs. D. Culbertson.

TAKES LEAD

Mrs. Francis Garness, who together with Rose Souter is playing the part of an old maid sister in the coming Edmonton Little Theatre production "Arsenic and Old Lace." The two sisters are leading characters in the comedy which is to be presented at the Masonic Temple, April 28, 29 and 30.

SO. M. Beaton To Wed Airman

CALGARY, April 16 (CP)—Spring flowers will decorate St. George's Church, [illegible] wedding [illegible] Section Officer Mary Beaton, [illegible] daughter of Mr. and Mrs. W. J. Beaton, Toronto and [illegible] Officer Wilmer Russell Hall, R.C.A.F. Philadelphia.

The Rev. Canon [illegible] Montgomery will perform the ceremony.

Flt. Lt. and Mrs. [illegible] Gill will be attendants.

The bride will wear a powder blue dressmkaer suit with a black hat and black accessories and corsage of gardenias.

Mrs. Gill will wear a [illegible] dressmaker suit with navy accessories and a corsage of [illegible].

Upon their return Flying Officer and Mrs. Hall will reside in [illegible].

The bridegroom is stationed at No. 4 Training Command.

45 Present at "Y" Luncheon For Instructors From East

[illegible] guests attended the luncheon given in honor of Miss Zerada Slack, secretary for health education of the Y.W.C.A. and Miss Dorothy N. R. Jackson, assistant professor of physical education, University of Toronto, Thursday in the Corona Hotel. Mrs. W. F. Barfoot said grace.

After the luncheon Mrs. M. C. McCannel, president of the Board introduced guests at the head table including Mrs. J. C. Bowen, wife of the Lieutenant-Governor, Mrs. J. W. Fry, Mrs. J. A. Clarke, Mrs. W. F. Barfoot, Mrs. A. J. H. Powell, convener of the Health Education Committee and Miss Ruth Corner, physical director.

Miss Jackson spoke [illegible] bringing [illegible] Y.W.C.A. organization she has visited.

Miss Slack spoke of the Y.W.C.A. locally, nationally and internationally and drew a clear [illegible] of the organization and the work it is doing.

V

Auxiliary Notes

Jean Saigeon Brown has arranged a program of music, with assisting artists, to be presented at the social meeting of the women's auxiliary to the Canadian Army (A) Wednesday, 2:30 p.m., in the Memorial hall. Also at this meeting judging of entries for the "Something out of Nothing" contest will take place and prizes will be awarded.

• • •

Following auxiliaries have meetings scheduled for the coming week: W.A. to Edmonton Fusiliers, Thursday, 2:45 p.m., Memorial hall. Second L.A. to 9th Army Troops, R.C.E., Thursday, 8:15 p.m., Memorial hall; W.A. to 61st Battery, R.C.A., Tuesday, 2:30 p.m., Memorial hall.

• • •

A welcome is extended to [illegible] would like to attend the [illegible] bi-monthly bingo of the women's auxiliary to the 61st Battery, R.C.A., Wednesday, 8:30 p.m. in [illegible] hall, south-side. Proceeds from the bingo are for comforts for the [illegible] overseas.

V

Calendar

Edmonton Creche Society meeting in Macdonald hotel, Monday at [illegible] p.m.

• • •

Past Noble Grands' association meeting in Y.W.C.A. club rooms, Monday at [illegible] p.m.

Want Meat

PAWHUSKA, Okla., April [illegible] (AP)—The Osage County Cattlemen's Association [illegible] own thousands of cattle [illegible] the ration board for meat. The association wants the meat for its barbecue at its annual convention.

TURN TO
Page 3
FOR THE
Big
ARMY & NAVY
EasterFashion
Advertisement

C.W.L. Plans Annual Meet

The Catholic Women's League held its monthly meeting in the Empire Room, Hudson's Bay Company store Tuesday afternoon when members made arrangements for the annual meeting to be held May 2 at 2:30 p.m. in the parish hall. Members are urged to attend as this is to be an important meeting.

Mrs. D. M. O'Brien was appointed nomination convener, accepting names for new offices.

The children of St. Mary's Home will hold a bazaar in aid of foreign mission work next Tuesday afternoon. Ladies attending the Thirteen Tuesdays at St. Francis church are cordially invited.

ANNIVERSARY TEA

An anniversary tea and bridge for the Sisters of the Atonement will be held April 28 in the convent at 11035 92 street from three to six p.m. Mrs. J. MacDonald is in charge of arrangements.

On May 9, Mother's Day, an anniversary tea and shower will be held at St. Mary's Home from three to six p.m.

A successful tea was given at the home of Mrs. G. Dearing in aid of the Sisters of Service for their catechical work. Three hundred bags were distributed and holders are asked to return them as soon as possible.

Mrs. MacRae of St. Andrew's parish organized a sale of home cooking, card parties and a raffle which netted $127.10 for Merchant Seaman ditty bags.

TO AID DRIVE

At the meeting a letter from the War Finance Committee was read and members of the League offered their services for the War Stamp Sale drive. A number of members have also registered with the Citizens' Volunteer Bureau for salvage work.

A motion was made to send cigarettes to Father O'Neill for members of the services who are in hospital.

Reports were given by Mrs. G. Daring, Mrs. F. Stratton, Mrs. J. Sayers, Mrs. C. MacCrae, Mrs. A. A. Allen, Mrs. C. B. Kelly, Miss E. Stewart and Mrs. W. Peet.

Mrs. F. R. Munshaw presided.

V

4 More Canadians Win Air Awards

OTTAWA, April 16 (CP)—Air Force headquarters last night announced award of three Distinguished Flying Crosses and one Distinguished Flying Medal to members of the R.C.A.F. serving overseas.

Winners of the D.F.C. were F.O. Lt. Malcolm G. Brown of Montreal; FO. Laurie [illegible] of Saint John, N.B. and FO. Alfred Roy Haines, of Victoria.

Flt. Sgt. Robert Barry Charters of Brampton, Ont. received the D.F.M. His father C. V. Charters is managing director and secretary-treasurer of the Canadian Weekly Newspaper Association.

FO. Haines' citation said: "In December, 1942 [illegible] was the navigator of an aircraft which attacked a target in the Ruhr. In hazardous circumstances he displayed courage, fortitude and resource of a high order."

Little Theatre Makes Plans Comedy Play

[illegible]

19 Women Graduate As Radio Operators

WINNIPEG, April 16 [illegible]

[illegible] Betty [illegible] presentation [illegible]. The course was conducted under the supervision of S. S. Stevens, superintendent of communications.

St. John Division Sees Pictures, Hears Speaker

[illegible]

U.S. Secretary of Labor Says Women Better Men's Records

[illegible]

SHOW INGENUITY

[illegible]

Edmonton Bulletin Want Ads

National Want Ad Week April 17th to 24th. Bargain Rates

Telephone 26121

Edmonton Bulletin
Alberta's Oldest Newspaper

CHARLES E. CAMPBELL,
Owner and Publisher.

JOHN HOWEY,
Editor.

HAROLD L. WEIR,
Associate Editor.

H. R. HAMMOND,
Managing Editor.

ROBERT J. BOBB,
Business Manager.

THOMAS N. DWAN,
Advertising Manager.

Subscription price: Daily by carrier, 25 cents per week. Daily by mail in Canada: one year, $7.00; 6 months, $4.00; 3 months, $2.25. Saturday only by mail in Canada, $3.00 per year. Daily by air mail in North West Territories including Goldfields, Saskatchewan, $9.00 per year. Daily by mail in United States: one year $12.00.

CLASSIFIED WANT AD DIRECTORY

1 to 14 ANNOUNCEMENTS
Births, Engagements, Marriages, Deaths, Funerals, Cards of Thanks, In Memoriams, Florists, Coming Events, Lost and Found, Personal Travel.
15 to 20 Employment
21 to 25 Business and Professional Services
26 Household Services.
27 Repairs.
28 Home Building, etc.
29 Gardening
30 to 34 Miscellaneous for Sale, Wanted [illegible]
4[illegible] to 64 [illegible]
65 to 74 Real Estate
75 to 8[illegible] [illegible]
8[illegible] Tax[illegible]
90 to 92 Auto [illegible] Service
9[illegible] Trucks and Trailers
94 [illegible] Car Dealers
9[illegible] Autos Wanted
96 Autos for Sale
9[illegible] [illegible]

Engagements 1

Mr. and Mrs. Peter Cruickshank announce the engagement of their only daughter, Catherine Margaret, [illegible] Hughes [illegible] at Central United church.

LETT—CRUMBLEHULME

Captain and Mrs. Fred Crumblehulme announce the engagement of their elder daughter, [illegible] to [illegible] James S. Lett, R.C.A.F., formerly [illegible] Royal Bank [illegible] son of Mr. and Mrs. F. N. Lett [illegible] Edmonton. The wedding is to take place early in May in the chapel of the Pro-Cathedral of the Redeemer in Calgary, Very Rev. Dean H. R. Ragg officiating.

Deaths 4

THOMAS [illegible]

On April [illegible] Edna McBride of [illegible] of Excel[illegible] Rev. A[illegible] [illegible] wife, [illegible] sons, Donald of Peace River [illegible] Alta; three brothers, James Albert of Semans, Sask., David of Vernon, B.C., Fred of Toronto, Ont.; two sisters, Mrs. Elmer Still of Orangeville, Ont., Mrs. Clifford Richardson of Ottawa. Funeral services will be held on Saturday morning at 10:00 [illegible] Howard & McBride's chapel. Rev. T. J. Stainton will officiate. Interment will take place in the [illegible] Howard & McBride, funeral service.

EARL CHARLES PLATT

On April 12, aged 39 years, Earl [illegible] Rodney, and two daughters, Lorraine and Joyce, all of R[illegible] [illegible] Howard & McBride [illegible]

On April 12, aged 24 years, Melvine Wilcox of Edmonton, Alta. He is [illegible] McBride, funeral service.

MISS ELIZA JANE PHILP

On April 15, Miss Eliza Jane Philp, of 6172 119 St. She is survived by one brother, Dr. T. S. Philp, Picton, Ont.; two sisters, Mrs. W. H. Metzler of Lockport, N.Y., and Alice J. Wan[illegible] of Edmonton. Funeral services will be held on Saturday afternoon [illegible] will take place in the Edmonton [illegible]

[illegible]

On April 12, aged [illegible] years, Robert Julian Moore, of Cobington, Ga. He is survived by his parents. The remains will be forwarded to Cobington, Ga., for interment. Howard & McBride, funeral service.

REV. JOHN E. DUCLOS, B.A., D.D.

On April 15, Rev. John E. Duclos, of 12726 100A Avenue. He is survived by his wife, 2 daughters, Mrs. Leslie McIntyre, of Edmonton and Mrs. Leon Coursier of Vernon, B.C.; 1 sister, Mrs. A. Roy of Montreal and 5 grandchildren. Funeral services will be held on Saturday afternoon at 3:00 o'clock at Robertson United Church. Rev. Murdoch MacKinnon, M.A., D.D., will officiate. Interment will take place in the Edmonton cemetery. No flowers by request. Howard and McBride, funeral service.

PETER HAMELIN

On April 12, Peter Hamelin, of Normandeau, Alta., passed away at the age of 43 years. He [illegible] wife, five daughters and three sons. The remains were forwarded to Lac LaBiche Friday, where funeral services and interment will take place. Connelly-McKinney, Ltd.

[illegible]

On [illegible] Western Rooms, passed away at the age of 68 years. Funeral services will be held on Saturday afternoon [illegible] o'clock at Connelly-McKinney funeral home. Rev. Walter Miller will officiate. Interment will take place in the Beechmount cemetery. Connelly-McKinney, Ltd.

LEE KIM SOO

On April 15, aged 60 years, Lee Kim Soo, of 10031 103 Ave., passed away in the hospital. He is survived by his wife, two sons and five grandchildren. Funeral services will be held on Saturday afternoon at 3:30 o'clock at Foster & McGarvey's chapel. Rev. J. P. Leong will officiate and interment will take place in the Beechmount cemetery. Foster & McGarvey, Ltd., funeral directors.

Deaths 4
(Continued)

MR. MILTON EZRY EMERY

On April 14, Mr. Milton Ezry Emery, of Vegreville, Alta., passed away at his home at the age of 83 years. He leaves to mourn his loss three daughters, Mrs. Edith Kinnison of Mardin City, Iowa, Mrs. Ethel Kinnison of Oregon, Mrs. Elma Smith of Vancouver; two sisters, Mrs. Taskoff of Kansas City, Mrs. Nelson of Iowa; three brothers, Ernest of Vegreville, Andrew of Therien, Alta., Frank of Warwick, Alta. Funeral services will be held on Sunday, April 18, at 2:30 o'clock at the United church, Vegreville. Rev. W. Cromb of Minburn, assisted by Rev. Dr. Armstrong, will officiate. Interment will take place in the Riverside cemetery at Vegreville. Park Memorial, funeral directors.

Cards of Thanks 6

As a service to readers The Edmonton Bulletin has prepared a booklet of correct wordings for "Cards of Thanks." It is free upon request. Call, write or phone.

In Memoriam 7

To assist readers in preparing "In Memoriam" notices, The Edmonton Bulletin has prepared a booklet of some very appropriate verses. It is free upon request. Call, write or phone for a copy.

Lost and Found 12

LOST—Small black coin purse, containing large sum of money; probably in American Dairy Lunch. Call 89 Jesuit College. Reward.

LOST—Blind man's dog, short haired, tan and white, small female, on 124 St.; urgent. Reward. Ph. 21021

THE following articles were found in the city street cars on:

THURSDAY, APRIL 15

[illegible] lamp shade; parcel of slippers; sheet music; keys; saw clamp; shopping bag; gloves; mitts; parcel of souvenirs. Ph. 71056.

Personal 13

GET IN STEP WITH "PEP" FOR QUALITY FOOD

GOOD orchestra drummer wishes to meet with a steady orchestra. Contact 11448 124 St.

LADIES [illegible] fur coat to the Bon Ton Furriers now and save money. Attention ladies in the country, we pay express both ways.

WANTED—A good, reliable, modern home for one or two girls in school. Westmount district preferred; pay well. Box 14 Bulletin.

MADAME FARRELL, psychologist, palmistry, clairvoyant reading; problems solved. Advise 8322 99 St.

COURTNEY Dental Laboratory, 3 Bradburn Thompson Blk., Opp. Metropolitan Store.

RHEUMATISM Sufferers. Try metal chains specialist. 10523 98 St.

FUMIGATION, Bedbugs, roaches, furniture chamber. Birch Chemical Co. 10540 101 St. Ph. 22211

BURTON Dental Laboratories, 10128 101 St., Upstairs. Ph. 23235

NOTICE

TO former patients of Jackson Bros. Jewellers, Ltd., Optical Dept.! All your records and case histories for the last [illegible] years are now [illegible] offices. We will be pleased to see you when optical service is again needed.

WM. INNES & SONS AND EARL BERG
Opticians and Optometrists
10128 101 St. (upstairs). Ph. 22562

[illegible] coming events, best place to live, best occupation and matrimony, etc. Reading week days until 10 at night in the Queen's Hotel, room 59. W. [illegible] Donations only. Don't phone.

MADAME Gertrude, tea-cup reader. B.I.M.S. 10232 99 St.

[illegible] dance in two days or no charge.
SULLIVAN'S SCHOOL OF BALL ROOM DANCING
[illegible] of Eatons

[illegible] Kec. 11127

[illegible] BUGS
[illegible] exterminated. Riese [illegible] 9916 102 Ave. Satis[illegible] [illegible]ed. Established 1907. [illegible] Ph. 25586

Your Personal and Social Printing Requirements Supplied
With
[illegible] and Refinement
[illegible] PRINTERS LTD
9[illegible] 101A Ave Ph. 26454

EMPLOYMENT

Help Wanted Female 15

HELP, DOMESTIC SERVANT, TEACHER, FULLY TRAINED NURSES, CASUAL or PART-TIME HELP and AFTER-SCHOOL HELP or seek a position as above with your telephone [illegible] address or box number [illegible] The [illegible] Employment Columns.

ALL OTHER HELP OR EMPLOYMENT [illegible] must be approved by [illegible] the signature of the National Selective Service. Approval [illegible] obtained by calling at 10019 [illegible] or supply all particulars along with your advertisement to the Bulletin when it will be submitted for approval. Help Wanted and Situations Wanted ads received by 11.30 a.m. may appear in the afternoon edition. Ph. 26121 for additional information.

G[illegible] for housework, small suite. Couple only. Ph. 73292

MIDDLEAGED or younger woman, housework, small suite, 2 adults, plain cooking. Live in. Suite B 9717 111 St. Ph. 25925

Two Good Experienced Waitresses

For one of Edmonton's latest Cafes. Top pay. Apply

EMPLOYMENT AND SELECTIVE SERVICE OFFICE
Refer Order No. A458

MIDDLEAGED housekeeper for widower farmer, two to cook for. Power washer, $20 per month. Permanent if suited. Sundvall, Millet. Ph. 716.

GIRL [illegible] housekeeping, good wages. Ph. 25843 mornings.

HOUSEKEEPER for bachelor farmer, $30 month. Geo. Winslow, Ponoka, Alta.

GIRLS WANTED
FOR
Textile Industry
ON
War Contracts
IN
Edmonton
Should be in good health. We pay you while you learn
APPLY
Employment and Selective Service Office
Refer Order No. A410.

WANTED—Reliable farm girl, for housework $25 per month. Mrs. Hugh McKenzie, Bon Accord, Alberta.

Help Wanted Female 15
(Continued)

CAPABLE girl wanted to look after two children for six weeks; every Sunday and two evenings off. Call at 9222 111 Ave.

WANTED—Capable woman for housework on small dairy. No milking. Box 12 Bulletin.

ALBERTA farmer wishes 25 to 35 year old lady to work on fram. Take full charge of house. Cook for 2 men. Single or widow. No objection to children. Plenty accommodation. Present wages. Object matrimony if satisfactory. Box 13 Bulletin.

WOMAN—Care for invalid lady; do housework; no objections to one child. 12934 121 St.

HOUSEKEEPER, good cook, in Entrance, Alberta, $40 month. Transportation. Apply any forenoon or write Mrs. A. Hone, 12812 125 St.

GIRL for ranch home. Electric, fully modern. No children, plain cooking. Permanent. State wages, experience. Box 150, Hussar, Alta.

Maid Wanted
FOR FAMILY OF TWO
WEST END NO CHILDREN
SLEEPING-IN OPTIONAL
Thursday Afternoons and Most Sundays Off
Pay $30 a Month
BOX 87, BULLETIN

$3.50 to $5.00 a week for an hour's work a day delivering noon edition Bulletin in downtown area. Girls or women who would like to earn extra money and who are free to report daily at 10:45 a.m., apply to Mr. Graham, Circulation department, The Bulletin. Bicycle useful but not essential.

Help Wanted Male 16

IMMEDIATELY—Reliable man for general farm work. State wages expected, experience. Edward Whitson, Waskatenau, Alta.

HELP WANTED
Male or Female
Attention!

Men and women for full or part time training for employment in War Industry. All instruction, tools, etc., supplied free.

Allowances Toward Maintenance Granted Full Time Trainees

FOR FULL INFORMATION APPLY TO
10104 114th Street
Edmonton

ATTENDANTS
Military Exempt
PROVINCIAL MENTAL INSTITUTE
Edmonton

Applicants should have at least Grade 8 education or better. Initial salary: married men $90 per month plus $12 bonus. Single men $90 per month plus $6 bonus

WRITE GIVING DETAILS TO THE
Superintendent
P.O. Box 307
Edmonton, Alta.
OR PHONE 73438 AFTER 6 P.M. TO ARRANGE INTERVIEW.

Experienced Janitor
TO TAKE CHARGE OF LARGE BUILDING IN CITY
Apply:
Employment and Selective Service Office
Refer Order No. A-306

WANTED
TWO MOTOR CYCLE MESSENGERS
and
THREE BICYCLE MESSENGERS
Apply, Employment & Selective Service Office. Refer order No. A-380

WANTED two youths, 16 or 17 years of age. Neat appearance, good character, to join sales staff. Must be free to travel anywhere in Canada. Apply Employment and Selective Service Office. Refer Order No. A394

WANTED—Capable elderly couple, two in family. Lady to manage house, man light chores and small garden. Can have 2 private rooms, ¼ mile from village. Permanent for suitable party. Wages. Write to (Mrs.) E. Dionne, Therien, Alta.

Help Wanted Male Inst. 16B

SUBSCRIPTION [illegible] Farm and Ranch Review, Calgary, Alberta.

MEN AND WOMEN
WELDERS

URGENTLY needed by Canadian manufacturers for war production. For information fill in coupon below and mail immediately to C.V.T.C. Schools Ltd., 12520 102 Ave., Edmonton. Ph. 8[illegible]61

Name Age
Address
Downtown office No. 8, 10257 Jasper

DIRECTORY

Professional Services 21

PHYSICIANS AND SURGEONS

BELL, Dr. Irving, F.R.C.P. Internal Medicine. 620 Tegler. Ph. 21431

BOISSONNEAULT, Dr. L., physician, surgeon and maternity, 247 Birks Bldg. Ph. 21612

BOULANGER, Dr., physician & surgeon. Office Boulanger Blk. Ph. 22669

GILLESPIE, Dr. Fulton, surgery, rectal diseases. 216 Birks Bldg. Ph. 22761-34055

MACBETH, A. W., M.D., F.R.S.C.E., Surgeon, diseases of women. 723 Tegler Bldg. Ph. 26311, res. 82065

OUR BOARDING HOUSE

Professional Services 21
(Continued)

PHYSICIANS AND SURGEONS

DR. C. M. McNEILL

ELECTRICAL treatments — successful non-surgical treatment for rupture, varicose veins and enlarged prostate. 321 Tegler Bldg. Ph. 22030.

CHIROPRACTORS

SOUCH, Dr. Gordon, Strand Theatre Bldg. 10215 Jasper Ave. Ph. 24445.

DENTISTS

COLMAN, Dr. F. S., Dentist. 400A Tegler Bldg. Ph. 26424

LOWTHER, DR. JOHN S., Dentist. Office 702 Tegler Bldg. Ph. 21985

MacLAURIN, Dr. L. D., dental surgeon. 403 Tegler Bldg. Ph. 26443, res. 32633

EYE, EAR, NOSE AND THROAT

DR. G. F. CHAPPELLE. GLASSES. 215 Empire Bldg. Ph. 23849, res. 81228

BARRISTERS AND SOLICITORS

GERALD O'CONNOR, K.C.
1 National Trust Bldg. Ph. 26215

MARGARET CRANG, B.A., LL.B.
316 EMPIRE BLDG. PH. 24886

OPTOMETRISTS & OPTICIANS

IRVING KLINE
DAVID S. KLINE
Registered optometrists. "Where poor eyes and good glasses meet."
10117 Jasper Ph. 23562

Business Services 22

LEARN designing, dressmaking. Academy Useful Arts, 10210 106 St. Ph. 24707

BULLETIN PRINTERS
9616 101A Ave. Ph. 26454

Edmonton Rubber Stamp Co. Ltd.
10037 101A Ave. Ph. 26927

FURS repaired, restyled, relined. A. Andresen, 10181 100A St. Ph. 26321

PHYSICAL CULTURE

HEAVENER SCHOOL. Physical Culture and Dancing. Ph. 24385 - 83018

DANCING TEACHERS

MARY SPANKIE SCHOOL
Authentic instruction all types dancing

[illegible] SCHOOL OF DANCING
Specialists in Ballroom, Tap, Acrobatic and Ballet dancing. 9546 Jasper Ave. Ph. 24538

Household Services 26

AUCTIONEERS

MUNTON, C., The Market Auctioneer. Ph. 25534. 10224 99 St., opp. Civic Blk.

WINDOW CLEANERS

DORY'S WINDOW CLEANERS
10017 [illegible] Ph. 24424

Repairs 27

LIBERTY MACHINE WORKS
Sam Nichols, Mg.
Machine work, welding of all kinds, engine rebuilding and gear cutting. 10247 103 St. Ph. 22048

FOR radio and refrigerator service call RADIO ELECTRIC SERVICE CO. 9339 Jasper. Ph. 22622

WE SHARPEN
LAWN MOWERS AND ALL GARDEN TOOLS
With New Machine. Surgical Instruments, Saws, Tools, Scissors [illegible]

JASPER GRINDERS
[illegible]

NOW IS THE TIME
To have your Underwood Typewriter rebuilt at the factory. For particulars phone 21774
UNDERWOOD ELLIOTT FISHER LTD

ALARM clocks repaired 50c. Watches $1.00. Senrag, 5 Benson Block, next Rialto, upstairs.

ADAMS RADIO
REPAIRS ALL RADIOS AND APPLIANCES
General Electric Headquarters
10418 Jasper Ph. 21744

BADMINTON racquets repaired and restrung. Cottle, rear 10120 100A St. Ph. 27532

Home Building and Renovating 28

RADIOS

CABLE BROS.
Heintzman's, 10139 Jasper. Ph. 25965

VENETIAN BLINDS

NORTH WEST TENT & AWNING
9921 Jasper. Ph. 22416. Venetian Blinds

YOUR BEST AND CHEAPEST SALESMAN IS A BULLETIN WANT AD

Home Building and Renovating 28
(Continued)

CONTRACTORS

RAE, R. H., Home building and general contracting. 11504 97 St. Ph. 72785

BUILDINGS raised, foundation repairs and alterations. Estimates free. Ph. 75030

POOLE Construction Co., Ltd., building alterations, repairs, valuations. 218 Tegler. Ph. 24441

LUMBER

WE cater to the householder and his lumber requirements. Ph. 24165.
CLARK LUMBER CO

FOR ALL BUILDING SUPPLIES
Call the Lumber Number 25236
Armitage - McBain Lumber Co., Ltd.
10041 101A Ave. Ph. 21644-21665

PLUMBING AND HEATING

H. KELLY & CO. LTD.
"Plumbing and Heating Engineers"

Gardening 29

MANURE FOR SALE DELIVERED PH. 22205.

CHOICE, HARDY, ACCLIMATIZED stock direct from growers at reasonable prices. Hedge plants, fruit trees, ornaments, flowering shrubs, perennial flowering plants, bulbs, vines. Ph. W2812. Write or call for price list now. West End Nurseries, 2227 33rd St. S.W., Calgary.

FOR SALE 30

MISCELLANEOUS

NEW Columbia records 50c, radios and pianos rented and repaired. JONES & CROSS, LTD. PH. 24746

FOR Sale—Full line blacksmith equipment. Joe Wallachy, Box 15, Khedive, Sask.

TYPEWRITERS FOR RENT
Pearson Typewriters, 10119 100A St.

MODERN gas range—4 burner, like new. Call Royal George Hotel Barber Shop.

USED strollers, $11.95 up; odd kitchen tables, $4.50; kitchen chairs, 75c; odd occasional chairs, $6.50.
NATIONAL HOME FURNISHERS

FOR SALE REASONABLE

F. E. ADDRESSOGRAPH, ELECTRIC, WITH AUTOMATIC SELECTOR
G 180 GRAPHOTYPE
M 40 DUPLICATOR
60-DRAWER FILING CABINET WITH 16,000 E. RECORD FRAMES

LaFLECHE BROS.
10047 102 ST. PH. 22426

FOUR WHITE RESTAURANT STOOLS
ARTHUR C. SLAPAK
SYLVAN LAKE, ALTA.

THE FARMERS SERVICE
Grocery Headquarters
LOWEST PRICES
HENRY WILSON
99 Street, opp. Market Square

LUGGAGE, MEN'S BOOTS and SHOES and HARNESS
CHAPMAN BROS.
10421 WHYTE AVE. PH. 3[illegible]114

PIANOS, MUSICAL INSTRUMENTS

For new and used Organs, see THE ALBERTA ORGAN SHOP, 10050A 105 St. (In the lane).

FURNITURE

ALL kinds of household furniture, tools, etc., bought for cash. Charles Munton, Auctioneer. Ph. 25534

Cash For Your Furniture
We will buy a part or your entire household. Ph. 21574
EASTON'S FURNITURE

CLOTHING

LIKE new, London tailored top coat. Size 40-42. Ph. 73446

SPORTING GOODS
HUNTERS SUPPLIES

SPORTING goods, hunters, trappers and prospectors' supplies. Moderately priced. Uncle Ben's Exchange. 10138 101 St. Ph. 22677

VACUUM CLEANERS

AUTHORIZED Premier Vacuum Cleaner Service. Repairs guaranteed. 10652 105 St. Ph. 25664

Machinery and Pipe 31

WANTED—4-5 plow, rubber tires tractor. Good shape. Peter Bednarsky, Myrnam, Alta.

FEED-RITE OAT HULLERS, $150
DREW MACHINE SHOP & FOUNDRY

STOCKHOLM cream separator.... $25
28" Massey-H. gang plow $35
CHAS. A. ANDERSON, 10667 100A St.

6 Foot No. 62 I.H.C. combine, complete with engine and pickup, like new. Purchased 1941. Will trade for late model 22" or 24" separator. Wanted large tractor brush breaker, 3 bottom 16" plow, J.D. preferred. Ivan Combes, Fort Assiniboine, Alta.

PLUMBING and heating supplies, new and used. Farmer's and blacksmith's supplies. Transmission and steel plates.
EDMONTON JUNK CO.
Cor. 96 St. and Jasper Ph. 24943

WESTERN Junk Co. Pipe and metal dealers. 10213 97 St. Ph. 24648.

McCORMICK-Deering 13-blade tiller; 1940 model; new condition.
W. D. WASMUTH, 10124 99 St.

DeWALT Saws and Woodworking Machines. Newest types available from direct factory representatives for Canada. Quotations gladly furnished on application. DeWalt Disher Corporation, Ltd., 402 West Pender St., Vancouver, B.C.

PIPINGS, fittings, well casings, corrugated galvanized sheets.
SUTHERLAND, LTD.
10212 105 St. Ph. 22686

NICHOLS BROS., machinists, brass and iron founders; general repairs a specialty. Mfg. of sawmills, power transmission, belting, boiler fitting, etc., in stock; saws hammered, gummed. Ph. 21861. 10103 95 St.

Farm Supplies, Stock 32

SEEDS and SUPPLIES

SEEDS
Garden and Field Seeds, Bee Supplies
WRITE FOR SPRING PRICE LIST
Order Early
While Stock Remains Complete.
CAPITAL SEED & POULTRY SUPPLY
Seeds—Feeds—Bee Supplies
Market Square, Edmonton, Alta

BABY CHICKS

ORDER CHICKS NOW FOR JUNE DELIVERY
Johnson's Hatcheries Ltd.
10172 98 ST. PH. 22276

LIVESTOCK

SALE—4 goats; milking; 2 billy goats. 7802 132 St.

FOR Sale—1 four year old, Belgian mare, 1,500 lbs. $65. H. B. McKenzie, Bon Accord

FOR SALE

5 CARLOADS unbroken range-raised young horses of Belgian and Percheron breeding, weighing from 1,200 to 1,500 lbs., real quality. For information apply 1201 James Street, North Battleford, Sask.

HORSES wanted for fox feed, highest market prices. Red Top Products, Ltd., 5918 129 Ave. Ph. 72813

THREE registered Belgian stallions, ages 1 year, 2 years and 4 years. Four-year-olds passed government inspection last year. One registered Belgian mare; 30 head of young stock from yearling to 4-year-olds. A. T. Bestul, Rosebud, Alta.

Wtd. Miscellaneous 33

ELECTRIC washer, extra chairs and table. Ph. 21898

WANTED to rent, a cabin trailer. Ph. 24571, 8 a.m.-7 p.m.

BAND and Orchestra Instruments not in use may be turned into ready cash. Send full particulars to: Whaley Royce & Company, 310 Yonge St., Toronto, Ontario

Wanted
B Flat Clarinet
Robinson & Sons, 10247 Jasper

War-time Conditions Find Us Short of Merchandise
HIGHEST CASH PRICES
paid for
MERCHANDISE STOCKS
Of All Kinds
We want Men's Wear, Ladies' Wear, Shoes, Dry Goods, Drugs, Hosiery, etc. No quantity too large or too small.
Our Representative Will Call
Phone or Write.
ARMY & NAVY DEPT. STORES
Edmonton-Vancouver-Regina

CASH FOR
YOUR OLD BUTTONS
DESCRIBE FULLY.
BULLETIN BOX 19

WANTED—Secondhand rip saw, inserted teeth, right hand, any of this size: 44, 46, 48, centre hole 2 in. Box 102, Winnipeg Beach, Man.

BEST PRICES FOR FURNITURE, TOOLS
MEN'S and LADIES' CLOTHING at
KAP. PH. 26658

WILL pay cash for old Persian lamb [illegible]

Frank Ball Agencies
Real Estate & Auctioneer
10144 101St ST. SUITE 17

Poultry Wanted
Top Market Prices
The T. Eaton Co.
(WESTERN) LTD
Edmonton

Wanted To Buy
10 DRESSERS, 8 brown beds, electric washing machine, Singer sewing machine, electric refrigerator. Ph. 25554

WE CAN
RE-NEW
and Repair
Your RONSON LIGHTER
Fast Service
IRVING KLINE
EDMONTON'S CREDIT JEWELER
10117 Jasper Ave. Edmonton

[illegible] Clothing COUNTRY BUYER PH. 25534

WANTED. Tools, dressers, bedding, sewing machines, dishes, odds and ends.
F. Appleby, Auctioneer
PH. 26515

CLOAD'S AUCTION BUYS FURNITURE, dishes, tools, ranges, clothing. Highest prices. Ph. 24725

Wtd. Miscellaneous 33
(Continued)

WE buy and sell household goods of every description. J. H. Reed, Auctioneer. 9531 Jasper Ave. Ph. 27250

Poultry Wanted
Highest Market Prices
APPLY TO THE
SELF-SERVE FOOD MARKET
HUDSON'S BAY CO.
EDMONTON

WE PAY SPOT CASH
FOR Household Furniture, Heaters, Ranges, Dressers, Tools, Clothing, etc.
CHARLES MUNTON
Ph. 2-5-5-3-4

RENTALS

Room and Board 47

ROOM and board for young man. Ph. 25516.

Furnished Rooms 48

ROOM 18, Georgia Apts., 9808 101 Ave. Available Sunday.

FURNISHED bedroom; gentleman; board if desired. 10106 95 St.

FURNISHED room 2-3 gentlemen. Breakfast if desired. 9932 82 Ave.

FURNISHED room with board, two gentlemen; immediate possession. 9513 110 Ave.

Housekeeping Rooms 49

SINGLE basement housekeeping room, all conveniences. Ph. 33324 or call 10929 83 Ave., evenings only.

Unfurnished Suites 50

UNFURNISHED three room suite; utilities; central. 10027 94 St.

Suites Wanted 52

2-3 Room suite or small house, unfurnished, by airman's wife and child. Ph. 73079.

AMERICAN couple, no children, wish 3-4 room furnished suite, or house. Close in. Reliable tenants. Ph. 28181, Room 318

UNFURNISHED suite, apartment or furnished house, by Canadian couple, no children. Immediate possession not necessary. Permanent residents. Box 18 Bulletin.

Houses Wtd. to Rent 53

WANTED about May 1st, furnished house or apartment, 2 bedrooms or larger, responsible American couple. Ph. 82527-26773.

WANTED FURNISHED HOUSE
FOR 5 GROWN-UPS
3 BEDS OR MORE
Price No Objection
BULLETIN BOX 39

Farms to Rent 57

N.-W. 2[illegible], one and one-half miles north of East Clover Bar road; about 60 acres broken; house, barn, etc., rent, $60, cash in advance. George Webb, Hotel Paul Revere, Detroit, Michigan.

Garages, Space 60

RENT—Storage building, 40x50, close-in. Ph. 81120 mornings.

REAL ESTATE

Real Estate Swaps 65A

WILL trade equity in well improved half section farm, 234 acres cultivated and good buildings, 6½ miles from good town, for house or small apartment in city, or will sell on terms at $25.00 per acre.
LAWRIE INVESTMENT AGENCIES
305 Maser-Ryder Block. Ph. 25330

Houses for Sale 66

NORWOOD: 4 room stucco bungalow on 10[illegible] St., north of Boulevard. Stucco garage. Now rented. Price $3,500

Locators Ltd. 10161 100A St.

4 ROOMED home near 118 Ave. Possession $950. Ph. 25457.

103 ST. near 10[illegible] Ave., 6 room modern house, 50ft. lot. Garage. Rented $[illegible] per month. Price $2,750. Terms half cash.

L. Winterburn
306 Agency Bldg. Ph. 27744-82472

$500 Cash for Two Buildings
To be moved. 2,000 square feet, two toilets, one bath. Full price $500 cash.

—o—

$4,300 Cash
CATHEDRAL DISTRICT
8 Rooms, fireplace, hardwood [illegible]

"WE GET [illegible] BOUGHT FROM US"
R. L. Greene and Kirkpatrick Ltd.
Real Estate and Insurance
200 Tegler Bldg. Ph. 27183

4 ROOM house, other buildings, [illegible] acres land, house easy to move. 108 Ave., 38 St., Beverly. Prokunik.

3 ROOMS and sunporch, garage, centrally located, hardwood floors, insulated, 2 sets of plumbing, in excellent condition throughout. Early possession. $4,900

A. McGillivray & Co.
810 TEGLER PH. 25347

Before Buying or Selling See DUCEY with MAGEE & MACRAE
10120 100A St. Ph. 2621[illegible]

APARTMENT house, central, with furniture. Making good revenue. Owner leaving. PRICE $4,600

8 ROOMED house, 2 lots, rented $25 a month. Taxes $49. Price $[illegible]

8-ROOM house, South Garneau, hardwood floors throughout, good investment. Taxes $75. Rented good tenant $35 a month. Price $2,850.

W. E. Westgate
10020 102 AVE PH. 27778

BEAUTIFUL Jasper Place home or cottage. Ph. Mel[illegible] 8347[illegible]

FOR low-priced homes on easy terms see Edmonton Home Investment Bureau, Tegler Bldg.

Pictures of homes large and small. See them hanging on Lyle Bros. wall.

Lyle Bros.
10033 Jasper Ave., Richardson Bldg. Co-operating with Lyle Bros., Calgary. LIST YOUR HOUSE with LYLE BROS. and prepare to move. Ph. [illegible]

Lots For Sale 68

We have some nice gardens and building lots on Whyte Ave., adjoining city limits, $30 per lot; also some choice building lots in S[illegible] high school district $150 and $500 per lot.

N. E. McCutcheon & Co.
7 CREDIT FONCIER BLDG.
PH. 26329-22151

Acreage 70

4 ROOM home and chicken house, 5 acres leased. North Edmonton [illegible] POSSESSION. PH. 25457

IMMEDIATE POSSESSION

SOUTH, 52 Ave., 1 acre, house, barn, garage, $1,600 cash.

NORTH, 67 St., 2 acres, new 4 room bungalow, $2,000 cash.

WEST, 156 St., 10 acres, small house, chickenhouse, barn, root house, fenced. $1,600 cash.

EAST, 58 St., 1½ acres, new 4 room house, garage, hog house, $1,575 cash.

W. C. ROWE & CO.
10144 101 St. Ph. 24747-21772

Immediate Possession.
2½ Acres, 4 room cottage, barn, chicken house, garage, well. Price $1,500

16½ ACRES
Fronting [illegible] bus service 1 mile summer resort Cooking Lake 20 miles city, 1-3 mile school and store. 7 room house, garage, chicken house, stable. Price $1,500.
EARLY POSSESSION

W. E. Westgate
10020 102 Ave. Ph. 27778

Farms for Sale 72

QUARTER section, some improvements, lake frontage, excellent for mixed farming; sell, rent or trade for small house. Room 14, Sadie Apts., 95 St., 10[illegible] Ave.

Near Clyde
160 Acres; 140 broken; [illegible] room house, basement, 10 head barn, [illegible] granaries, garage, well, pump and engine. Price $3,000, half cash.

Weber Bros. Agencies Ltd.
10013 101A Ave.
Ph. 2-3-4-6-1. Evening 26345

FOR SALE—¼ section; good mixed farming; plenty pasture and water, all fenced; half cultivated. Mrs. C. J. Rich, R. 1, Wetaskiwin.

NEAR DAPP: 160 acres; 60 acres cultivated. Good land; level. No buildings. Price $1,400.

KENWOOD & KENWOOD
Ph. 21583.

Section to be Sold at About Half of its Value

Especially suitable for STOCK. 195 acres broken. Fenced 2 and 3 wires. Large quantity of hay can be cut; water in pasture; good well with stock pump and pump house. House 28x26', frame, shingled; frame barn 26x40', 1 storey, and additional log barn; 2 granaries, chicken house; implement shed; garage. Natural shelter on 2 sides and planted shelter on 2 sides of house. Good garden with all kinds of small fruits. There goes with this section a grazing lease on another quarter that would be surrendered to purchaser.

Price: $4.00 Per Acre
$2,560. Terms: $1,760 CASH
Balance easy

WHYTE & CO., LTD.
REAL ESTATE AND BUSINESS BROKERS
10117 100 ST. PH. 22554

B. C. Property 73

KOKANEE LODGE AND CABINS
Kootenay Lake, near Nelson
Summer business established six years. Furniture included.
A. M. WEBB, 912 DOUGLAS ST., VICTORIA.

Listings Wanted 74

CITY and Farm [illegible] The [illegible] Permanent Trust Co.

E. H. Pointer & Co.
Real Estate, Insurance, [illegible]
306 Bank of Commerce [illegible]

M. L. A. Nowitsk[illegible]
Real Estate—Loans—Insurance
10516 96 St., [illegible]

ADMINIST[illegible] CREDIT CO. [illegible]

Business Oppor 78

Country General Store For Sale
GOOD MIXED FARMING DISTRICT
(Peace River Country)
N. F. CL[illegible], owner, HUALLEN, ALTA.

GROCERY and [illegible] meat Kelvinator [illegible] quarters.
EMPIRE AGENCY, 10053 JASPER

GROCERY, meat and confectionery store, very good location; 4-roomed living quarters, $[illegible]

[illegible]

FOR SALE
GENERAL STORE
WITH [illegible] district. Excellent sidelines. May consider house in city as part trade. Box 83 Bulletin.

[illegible] Write E. Parse[illegible] [illegible] Alta.

Hotel Man Attention
Have client who will pay to $15,000 cash for [illegible] Alberta. Write [illegible] details to Walter McDonough.

R. L. Greene and Kirkpatrick Limited
200 Tegler Bldg. Ph. [illegible]

Money to Lend 81

WE loan money on diamonds, watches. Confidential. American Pawn Shop, 10334 101 St.

LOANS
WITHOUT ENDORSERS
From $20 to $1,000 on any acceptable security. Fuss-free, confidential, friendly service.

CAMPBELL
FINANCE CORPORATION LIMITED
ESTABLISHED 1927
10120 Jasper Ave., Edmonton
[illegible] Commercial Bldg. Ph. 2689[illegible]
27 Branches Throughout Canada

Insurance 83

BICYCLES [illegible] Roy Henry Ins. Agency. Ph. 26423

MARTIN [illegible] Insurance [illegible] Ph. 24344. 721 Tegler

HERBERT [illegible] LIMITED
3 Credit Foncier Bldg. Ph. 2566[illegible]
Truck and Cargo Insurance

THERE'S A GOLD MINE IN YOUR ATTIC OR BASEMENT! USE THE BULLETIN WANT ADS TO SELL YOUR UNWANTED FURNITURE OR HOUSEHOLD GOODS

F
R
E
C
K
L
E
S

Sell Your 'Don't Wants' During Want Ad Week, April 17th to 24th

AUTOMOTIVE

Auto Wreckers 90

Royal Auto Wreckers
Ph. 23742 10612 90 St., near Civic Ath.

Union Auto Wreckage
Prompt attention to mail orders. 8660 102 Ave., just east of 97 St. Ph. 23512

NEATAGE PIPE AUTO WRECKERS
10168 95 St. (Guild Mt.) Ph. 23501

GLEN'S
Auto Wreckage Ltd.
New and Used Parts
10236 96 St. Ph. 21928

AUTO WRECKAGE LTD.
"THE OLD RELIABLE"
Ph. 23559 10340 97 St.
We can supply all parts for your car or truck. Either new or used. Prompt service on country orders.

Accessories, Tires 91

RADIATORS

EDMONTON Auto Radiator Works. Distributors for Carter and Flat Tube Radiator Radiator cores. 95 St. and Jasper. Ph. 26619

REPAIRS

FRAMES, axles, knee action wheels, can be straightened cold in our Detroit Body Works. 120 18 Ave. W., Calgary.

Repairs 92

BODIES

THE GREGORY CO
Auto Body and Fender Works.
9520 102A Ave. Ph. 22421

Trucks and Trailers 93

2—House trailer, 7'x18' Price $300. Can be seen at Wilson Freightways.

1938 2-Ton Fargo Truck
G. rubber. Ph. noon or evenings. 22484

New Car Dealers 94

BUICK, PONTIAC

PRICE ANDREWS LTD.
10940 104 St. Ph. 22083

DODGE, DESOTO

BURROWS Motors, Sales and Service
10123 100 St. Ph. 21016

HUDSON TERRAPLANE

HEALY MOTORS LTD.
Ph. 22526

DODGE TRUCKS

BURROWS Motors, Sales and Service
9139 106 St. Ph. 21016

CHRYSLER, PLYMOUTH

KENN'S SERVICE GARAGE, LTD.
109 St. and 100 Ave. Ph. 22183

Autos Wanted 95

WANT cash? Sell us your car. Lyons Motor. 10141 102 St. Ph. 27473

Autos For Sale 96

CHRYSLER good shape, good rubber, $135. 11440 124 St.

Classified Display 99

1940
2-TON DODGE
Extra dries, good box, heater, good rubber, very spare. Ready to go.

VALLEY SERVICE
10236 101 St. Ph. 26615

Legal Notices—

Judicial Sale of Farm Property by Tender

Pursuant to an order of Honourable Mr. Justice O'Connor of the Supreme Court of Alberta, and of certain directions to sale, sealed tenders will be received for the purchase of the following parcel or farm property situate in Minor Unit Holden, Alberta, to be sold in one parcel:

The South East Quarter of Section 35, Township 41, Range 19, West of the Fourth Meridian, containing 160 acres, more or less, excepting and reserving thereout all mines and minerals, but with the right to enter and work the same.

Subject to the conditions and reservations contained in the original grant from the Crown or in the existing Certificate of Title thereto, and subject to all taxes, rates and assessments imposed thereon, commencing on the 31st day of December, 1942.

The land is suitable 12 miles from the town of Holden, and consists of approximately 130.5 acres, 85 of which are under cultivation. 30 acres are in brush land and 30 acres could be cultivated.

The top soil consists of black loam with some gravel, underlain with clay. Water is clay.

The buildings are as follows: Log building, shingle roofed, 34x26 with lean-to 19x20; log granary, shingle roof 16x20; log chicken house, shingle roof, 10x12; and log hen house, 12x20. The buildings are in very poor state of repair.

One shallow well, and the land is fenced with two strand wire.

The sale will be subject to an upset price of $3,000.00.

Tenders must be enclosed in sealed envelopes marked "Tender re Colvin Sale & Co. Ltd. vs. John Fashak et al, No. 32071," and addressed to the Clerk of the Supreme Court, Law Courts, Edmonton, and must be in the hands of the said Clerk not later than 12 noon noon on the 19th day of April, 1943.

TERMS OF SALE: Each tender must be accompanied by a deposit of cash or cash for 10% of the amount of the tender and the balance of the purchase price shall be paid into Court within sixty days after the acceptance of the tender, without interest, the purchaser to make a mortgage back to Bank for the money by way of mortgage or otherwise.

The deposit of bids shall be forfeited to the successful tenderer if he refuses or neglects to sign the agreement of the acceptance of his tender. Cheques or unsuccessful tenderers will be returned immediately after rejection thereof, the deposit of successful tenderer accepted to all intent regards the terms and conditions of the sale shall be deemed equivalent to sale of the Supreme Court of Alberta as at the date of acceptance of the tender hereto.

For further particulars apply to Messrs. Sewell, Lindsay, Ringer & Bastin, Barristers, Canada Building, Jasper and 100th Street, Edmonton, Alberta.

DATED at the City of Edmonton, in the Province of Alberta, this 16th day of February, A.D. 1943.

"E. P. WALLACE,"
K.C.

WANT ADS ARE SMALL SALESMEN WHO'LL WORK FOR YOU. WHY NOT GIVE ONE A JOB TOMORROW WITH A WANT AD TODAY. USE BULLETIN FOR RESULTS.

Legal Notices—

NOTICE TO CREDITORS AND CLAIMANTS

IN THE ESTATE OF HEZEKIAH GEORGE JULIUS WARNKE, late of the Town of Millet in the Province of Alberta, Farmer, Deceased.

NOTICE is hereby given, that all persons having claims against the estate of the above named Hermann Gustav Julius Warnke, who died on the 3rd day of July, A.D. 1920, are required to file with the undersigned Administrator, by the 18th day of May, A.D. 1943, a full statement duly verified of their claims and of any securities held by them, and that after that date the said Administrator will distribute the assets of the deceased among the parties entitled thereto, having regard only to the claims of which notice has been filed or of which he shall have brought to his knowledge.

DATED the 21st day of March, 1943.

Official Guardian of the Province of Alberta,
Government Buildings,
Edmonton, Alberta.

Free Attendants In Hospital Probe

No blame was attached to any of the attendants at Oliver mental institution in the inquiry into the death of a 44-year-old female patient on Wednesday. Verdict of a coroner's jury Thursday ruled that the woman died "from strangulation, evidently by a strap wound around her neck by one of the patients. Nellie Adamchuk, while the latter was in one of her epileptic spells." Dr. E. A. Braithwaite, provincial coroner presided.

Evidence indicated that Nellie Adamchuk told attendants, "while I undressed her, I tied a strap around her neck. I had funny ideas in my head. Someone told me to do it."

The woman, 23 years old, has been in the Oliver institution to which place she was transferred from Ponoka in April, 1942.

Dr. A. Ralph Schrag, of the institute staff, told the jury that Miss Adamchuk often helped nurses and ward aides in putting other patients to bed. It was not uncommon to have the more rational patients do this, he stated.

Another witness stated the straight jacket had been placed on the victim because she was "self-destructible."

Florence Broley, nurse in charge of the ward, told of removing the strap which was the last thing she had been wrapped around the woman's neck four times.

Alice Hoover, junior ward aide, told the jury that after Miss Adamchuk had put the patient to bed she went into the ward to check.

Members of the jury were: C. E. Armstrong, A. Wheatstone, R. J. Talbot, G. W. Bagnall, A. E. Asher and M. R. Munro, foreman.

Investigation into the woman's death was conducted by Sgt. F. A. Broadribb and Cpl. C. A. Gair, Edmonton detachment, R.C.M.P.

Urges Memorizing Of Card Numbers

Do you know that to the National Selective Service and Unemployment Insurance Commission you're not John Smith at all? You're just 123, 456 VXW 789—or something like that. Anyway you're just a number and if you can't remember it nobody else can.

That's what William Carnill, manager of the Edmonton branch of the commission urges everyone to memorize the number on his insurance card.

"I know it's pretty hard," said Mr. Carnill soothingly. "What with registration cards, ration books and insurance books it's a real brainteaser, but let your own good you'd better do it."

Since unemployment insurance first went into effect in July 1941 many employees have established a substantial credit but it is almost impossible for them to remember the number of the account is lost.

So there you are—do a little memory work and it may lead you to the pot of gold at the end of the rainbow.

OUT OUR WAY

THE SECOND START

Allowances of Dollar-Year-Men Subject to Tax

OTTAWA, April 16.—(CP)—Finance Minister Ilsley said in the House of Commons last night it was proposed to apply income tax on allowances paid dollar-a-year men, but remissions will be allowed in cases where there was a clear understanding there would be no taxation of amounts paid.

Mr. Ilsley said the regulation would have general application affecting business as well as government employees who had living allowances.

A proposed amendment to the Income War Tax Act, introduced by the finance minister, would cover the period from 1940 on.

LIABLE FOR TAXATION

Mr. Ilsley said some receiving living allowances looked on them as being paid in lieu of salary, and they should be liable for taxation.

There had to be elasticity in the regulation so justice could be done by way of remission to those who could show they had understood they would not be taxable on allowances.

A man receiving $20 a day living allowance every day of a year should be taxable just as much as a man on a salary of $6,000 a year.

Allowances ranged from $25 a day down to $6 or $5 a day. In many cases there had been express agreements that such allowances to be considered as taxable, but in other cases those concerned sincely had taken no action to have the status of their allowances made clear.

"The only thing to do is to tax them all and give an undertaking that if there is a clear understanding they were not to be taxable, a remission of the tax will be granted."

FAVORS "FRESH START"

Hon. R. B. Hanson (Prog. Con., Verk-Sunbury), said that if some had paid their taxes and some had not, the whole situation should be left "as is" and a fresh start made without making the regulation retroactive.

He disliked enacting legislation which would defeat a legal decision. The exchequer court had ruled that a living allowance was not taxable.

Mr. Ilsley said the regulation would have application to employees of industry as well as the government.

Mr. Ilsley said members of the armed forces in Canada received per diem allowances to cover travelling expenses. He said these expenses were very close to what their actual expenses were and the government was confident the scale was all right and was not going to touch those classes.

Man Is Arrested After Street Chase

Daniel H. Goodwin was arrested, charged with theft, late Thursday afternoon, after he had been taken after a chase by a city constable and two United States soldiers.

Reports first reaching the police were to the effect that an individual on 101A avenue east of 101 street, was acting suspiciously. Police Constable S. L. Edmunds, who investigated, saw a man around some parked cars, his informant, who accompanied him, stating that the man had tried to open several car doors.

Near the post office, to which place the informant led his followers, he reached into a car, removing some clothing from it. With the police officer in pursuit, the man raced along an alley. Two American soldiers also gave chase.

A short distance along the alley east of the post office, the clothing was dropped and the fleeing man turned down 99 street, where one of the soldiers closed in and grabbed him. Together with the clothing, the man who gave his name as Goodwin, was taken to the police station.

Depot Movement Tale 'Unauthorized'

An announcement published in an Edmonton newspaper Thursday stating that the Edmonton wing of No. 13 District Depot, is being transferred to Calgary, was branded as "unauthorized" by officials at headquarters of Military District No. 13 in Calgary Friday.

Queried concerning the report an officer at No. 13 M.D. headquarters stated:

"The announcement of the transfer of the Edmonton Wing of No. 13 district depot was unauthorized. No steps have as yet been taken to move the depot to Calgary and no arrangements have as yet been made to absorb the Edmonton wing at Calgary."

Lt. Col. E. Brown, M.M., E.D., Edmonton area commandant, said that he had not made the announcement concerning the purported transfer of the Edmonton district depot wing to Calgary.

Edmonton Wing of No. 13 district depot was organized at the outbreak of the present war in September, 1939, and is quartered at the Prince of Wales Armory. It is under the command of Lt. Col. Alan H. Elliott, E.D. All recruits for the Canadian active army have been handled through the district depot.

If the depot is transferred to Calgary recruits enlisting here would have to go to Calgary for attestation.

Praises Women For Service in Canadian Army

The Alberta headquarters of the A.W.S.C. was visited Wednesday by Lt. Col. Harry Innes, C.W.A.C. recruiting officer from M.D. 13.

After inspecting the detachment outside on the parade ground she complimented the commandant, Mrs. F. A. Stewart-Dunn on the appearance and efficiency of unit. The parade then marched to headquarters where she addressed the members. In her remarks Lt. Innes stressed the value of the local organization in training girls for active service later in the C.W.A.C. and other branches of the service and any emergency which may arise. She stated that she was proud of the members of the Edmonton detachment of the A.W.S.C. as she was continually meeting girls in all parts of Canada who started their training with the Edmonton unit.

She made special mention of the unusually large number who had obtained commissions or been appointed N.C.O's from this unit and who were at present holding splendid work and thereby bringing credit to the Edmonton detachment A.W.S.C. both here, in eastern Canada and also overseas.

TELLS OF WORK

Lt. Innes said "I would like to bring home to you something of what we are doing. At the outset of the war the women of Great Britain and Canada were asked to be prepared and they have nobly rallied to that invitation. Before joining in the C.W.A.C. I was a member of the Saskatchewan Auxiliary Territorial Service, an organization similar to yours. At first girls in uniform were not looked upon with favor but have rapidly proved their worth. In a voluntary unit such as yours, although discipline is not compulsory I must compliment your Commandant on the military efficiency which I have noticed tonight.

"Now, something about the active C.W.A.C. branch which I have come to speak to you in my capacity of recruiting officer for Military District No. 13. Women are always stood by their men in times of stress and the C.W.A.C. is a means to that end. The training is extensive and in addition to basic training girls are taught trades and given trade pay when qualified. To give only two examples of the many trades taught: Women are more efficient than men in office work and all the girls have shown themselves to be excellent drivers.

AIDING EFFORT

"By women taking over these and other duties it is possible to release thousands of men in category A and B for the fighting forces.

"At the present time we are 10,000 short and expect to increase our strength to 25,000. The basic training centre for Alberta is at Vermilion with training and recruiting centres throughout Canada. The pay of women in the army is good and the girls are all well housed after; in every respect. Your uniforms are issued, two winter and two summer issues, excellent meals are supplied in the messes and free medical and dental care provided. More complete details I shall be very glad to give you myself or you can obtain same from your local recruiting office. In conclusion I would like to compliment your commandant, Mrs. Stewart-Dunn on the efficiency of the unit and also for the large number of officers and other ranks which the Edmonton detachment of the A.W.S.C. has supplied in the past to the C.W.A.C. and for the many more which I am sure will be forthcoming to supply in the future. The material you have is remarkably good and I am very proud of you all."

Employers Tardy Returning Books

Many employers are tardy in sending in employees' insurance books all of which have to be renewed, William Carnill, manager of the Edmonton branch of the National Selective Service and Unemployment Insurance Commission stated Friday.

To date only 60 per cent of all the books which should have been turned in have been received, and an extra staff, hired to fill out new books is now fully occupied with these. About 85 per cent of employees in the northern part of the province are insurable.

Employers are asked not sent in employees' insurance books are losing themselves open to serious difficulties, Mr. Carnill stated.

If a new book is not obtained, the necessary stamps cannot be affixed and any employer who fails to put stamps in an employee's insurance book at the due date is liable to severe penalties. Further, no new book can be obtained until the old one has been turned in.

Talks to Club

Dr. C. Radwan, Ph.D., who addressed an evening meeting of the Optimist club Thursday at the Macdonald hotel. Dr. Radwan is founder of the Radwan Institute of Psychology, London, Eng. He has made an intensive study of the art of psychiatry with a particular emphasis on metaphysics and psychology. Harry Cole, a new-comer to the ranks of Optimism, was welcomed into the organization. Chairman of the meeting was Louis LaFleche, president.

Defence Works In Northland Prove Keystone

Continued from Page Nine

gaged in the fur business, and later in trapping wild game for national zoos and parks.

Soon after the outbreak of the First Great War he enlisted with the Canadian Engineers, serving in the signalling branch. For a time he was regimental sergeant major and later received a commission while on Flanders lining the rank of captain before the war ended.

MOVED TO CALIFORNIA

After the war he returned to Prince Albert for a short time but went to California in 1921, where he has made his home ever since.

Soon after going to Oakland he commenced the work of organizing the Canadian Legion in the state. He travelled from the north boundary of the state to the Mexican border setting up branches, or posts, as they are called in the states.

"There are now 38 posts of the Legion in California alone with a membership of more than 2,000 in all," Capt. Grant said.

He is a life member of the Legion and also a life and gold medal member of the Veterans of Foreign Wars.

"The Veterans of Foreign Wars are the only U.S. organization of war veterans that holds all meetings behind closed doors," Capt. Grant said. In the U.S. the Canadian Legion operates under federal authority and state charter. There are 150 posts of the Legion in the U.S.A.

"The American Legion treats us like brothers and we are always welcome to visit American Legion posts," said the captain.

PENSION QUESTIONS

A peculiar but very natural thing about the Canadian Legion posts in the U.S. is that all dealings have to do with the Canadian government over questions of pensions and other matters of separate interest to Canadian ex-servicemen. Capt. Grant said that U.S. Canadian Legion posts have been successful in securing many benefits for Canadian servicemen in the states.

"I was lots of fun organizing the Canadian Legion in the States," he observed.

The Candians in Legion posts along the west coast were among the very first to volunteer and organize ARP and other defence units immediately after Pearl Harbor brought the danger of Japanese attack near to residents of the coastal area.

"The U.S. authorities were very pleased to receive such prompt offers of assistance from us," said Capt. Grant.

The captain left early Thursday for the north after receiving the warmest fraternal greetings of the Edmonton branch through Walter R. McLean, past president.

He has five nephews serving in the U.S. forces and one in the Canadian army.

Another former Canadian, now resident of the United States was also introduced. He was Henry T. Terrell, of the St. Louis, Missouri post of the Canadian Legion. He served with the Royal Navy and several Imperial Army units in the First Great War.

Laval Places All French Prisoners At Nazis' Disposal

LONDON, April 16.—(CP)—The Daily Mail reported in a Madrid dispatch today that Pierre Laval has placed all French prisoners of war in Germany, perhaps 1,250,000 men, at the disposal of Major Chief Von Sauckel for work in Nazi mines and factories. It said 250,000 prisoners already have been earmarked for compulsory war work and given neither the choice of jobs nor the chance of refusal.

Premier William Aberhart will leave Saturday for a two-week vacation at the coast. He expects to be back to his work in the legislative buildings the first week in May.

Red Chevron Club Planning Banquet Recall Ypres Battle

By A. E. NIGHTINGALE

A quarter of a century ago, the women of the First Contingent Chapter, I.O.D.E., gave a complimentary dinner to those men of Canada's First Contingent in the city who had already returned from service overseas in the first Great War. Held in the Corona hotel, with Hon. Charles Stewart, then Premier of Alberta, as chairman and toastmaster, it was a brilliant affair.

Others at the head table included heads of the chapter, His Honor Lt. Gov. R. G. Brett, Mayor H. M. E. Evans and Bishop H. A. Gray. Most of the veterans present were still in khaki.

Out of this function was born the Edmonton Red Chevron Club—the first of its kind in Canada. In the autumn of 1918 a meeting was held and the club organized. Membership was thrown open to Canadian soldiers who had been awarded the Red Chevron (the originals of the present war wear a silver chevron), and also British originals who saw service prior to Dec. 31, 1918.

The minutes of that first meeting contains the following: "It was decided to hold a banquet each year to commemorate the Second Battle of Ypres, April 22, 1915."

ANNUAL EVENT

For 25 years, therefore, the Red Chevron Club has held its annual banquet on the Saturday closest to April 22 to commemorate this famous and historical battle—historical because it was during this engagement the Huns made their first gas attack, and Canada's 1st Div. Vimy fells on April 9 and Ypres April 22; April 25 is "Anzac Day," marking the landing at Gallipoli of Australian and New Zealand troops; while two days before, on April 23, the Royal Navy celebrates the famous raids on Zeebrugge and Ostend.

Due to wartime restrictions, the Red Chevron Club could not found it possible this year to hold its usual banquet. In order to maintain its sequence, however, the club is arranging its own show, and will serve a very satisfactory dinner. Some of the wives are cooking turkeys and making potato and other salads, and will also prepare the tables. The men will then be left to their own resources, doing their own carving and serving, finishing up with cake and ice cream.

DATE IS SET

The dinner will be held in the I.O.D.E. hall on 105 street, on Saturday, April 24. All men entitled to wear the Red Chevron, and Imperials who saw service prior to Dec. 31, 1914, are invited to attend. There will be no prepared speeches, but some of those present might be called upon to say a few words.

Wearing caps and decorations and medals, the veterans will meet at the McDougall church at 6.20 p.m. sharp, and will march to the Cenotaph, where a wreath will be placed and a short service held in memory of those who did not return—who "did not grow old as we grow old?" The dinner is timed to commence at 7 p.m.

Banquet Chairman

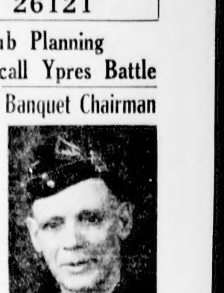

A. L. Brown, president of the Edmonton Red Chevron Club, who will be chairman of the Ypres banquet to be held on Saturday, April 24, in the I.O.D.F. hall, 103 street, at 7 p.m.

Before the Magistrate

Eugene Emil Weichler, with two charges against him—being an alien in possession of firearms and having possession of an unregistered pistol—entered pleas of not guilty and guilty respectively to the charges, according to a report. German but a native of Lithuania. He wanted the law to forgive him for being what was right. Magistrate A. J. Millar, K.C., told him he had accumulated guns, falsely represented his nationality and instead of cooperating with the police, gave them untrue information. He was found guilty.

The charges were laid by R.C.M.P. who had searched accused premises, finding an automatic pistol in a trunk. In a room off the kitchen of his home they had been found a 12-gauge shotgun, a 16-gauge shotgun, a .22 Winchester rifle and shotgun ammunition.

It was shown in police testimony that the accused had no permit for the pistol, nor had he ever obtained one. Permits for the other weapons were made out in the name of the accused and one other. Previous to the search, there had been a conversation between the authorities and the accused, when the latter said he had made a false statement in regard to his being a British subject. He was not naturalized, he told them.

On the witness stand, the accused told of leaving the old country, where his father gave him the pistol as a keepsake. He considered himself a good citizen—becoming that, not by paper, but by act and deed. So far as the gun was concerned, part of it was missing, and there were no shells that would fit it.

Accused was reminded by the magistrate that he would be living up to the laws of the country if he had told the truth, and was remanded till Saturday on both charges. The guns were confiscated under the Defence of Canada Regulations Act.

* * *

Mary Christian had been given a remand, and her friends had paid her fine. She had had a good job but hadn't repaid those friends. The priest, sisters and welfare so kind to her, had done all they can to help her; everybody tried to give her a break.

Magistrate Millar told her these things as she stood before him charged with stealing a coat from a department store, a garment which she later sold.

He had warned her what would happen to her if she appeared before him again, said the magistrate. The girl said she knew what she was up against. The remand rendered till Saturday, and restitution of the coat ordered.

* * *

Charles H. Robert, charged with consuming liquor in a public place, and Herbert Bebbe, charged with liquor in possession, appeared together. Both pleaded guilty, and each were fined $20 and costs or 30 days.

* * *

Case against Herbert Lloyd Luffkin, charged with breach of the national registration regulations, was dismissed. The accused, an American, who had appeared at the station Friday morning to enquire about a female prisoner, was asked for his certificate. He stated he did not have to produce it, the court was told. Placed in a cell after some difficulty, he was found to possess a social security card. The court was satisfied the accused was an American.

Legion Names Woman Delegate To Convention

Continued from Page Nine

daughter, Mrs. L. C. Johnson, lives at Vancouver.

As soon as the present war started, Mrs. Jackson immediately plunged with all her energy, into organization work. She is public relations officer for the war services council and public relations officer for the central committee of the auxiliaries and serves in various capacities on several other auxiliaries.

REGULAR ATTENDANT

Although there are other women members of the branch, Mrs. Jackson is about the only member of her sex who attends regular meetings of the branch and takes an active part in discussions of the problems of soldiers and ex-servicemen and women.

She is also editor of a small weekly paper, called "The Home Front."

"I have always felt it is not enough to be a member and simply read the newspaper reports of the meetings. Members should attend meetings and take part in the discussions," said Mrs. Jackson.

Women must play a greater part in the affairs of ex-servicemen and ex-servicewomen, because women will be seen in greater numbers in all the armed forces before the war ends, she said.

BRING VISION

Women will also bring vision to deliberations on the problems of servicemen and women and particularly as to the tremendous problems of post-war rehabilitation.

"I believe in the brave new world with all my heart," declared Mrs. Jackson.

She is very proud of the fact she served in the Wacs, from which the present women's service organizations evolved.

"The girls in the modern C.W.A.C. and other service forces are lucky as to uniform. The uniforms we girls wore in the Wacs looked like something in the comic pages by comparison, but we made have done good work, or they would not have organized so many women's divisions in this war," said the former Wac.

She is the author of a book, "Ripples From Ranks of Q.M.A.C.," which had a good reception in Britain shortly after the last war.

Edmonton's lady Legionnaire hopes to see a new world of peace and plenty for all who serve after the victory is won.

ARP Meetings

The Twin Lakes ARP

For the week commencing April 12th

FRIDAY

Parkdale School, first aid.
Queen Alex School, first aid.
All poison gas defence classes have been concluded.

It's National Want Ad Week!

8 DAYS ADVERTISING FOR PRICE OF 6

Here's How You Save!

		Reg. Rate	Barg. Rate	You Save
2 Lines	4 Times	.72	.54	.12
2 "	8 "	1.12	.84	.28
3 "	4 "	1.08	.81	.27
3 "	8 "	1.68	1.26	.42
4 "	4 "	1.44	1.08	.36
4 "	8 "	2.24	1.68	.56

(COUNT 5 WORDS TO EACH LINE)

Phone 26121 Today or Any Day Next Week

ALLEY OOP

TODAY'S MARKETS

Toronto Stocks

TORONTO, April 16.—(CP)—Industrial and western oil stocks posted a margin of gains over losses and the mining groups were lower on the Toronto Stock Exchange today. Trading was around 225,000 shares.

By James Richardson & Sons

	Open Sale	Close Sale
Aunor	1.01	1.05
Beattie Gold	.73½	.75
Bralorne	9.50½	9.50
Brunlon Porc.	.29½	.27
Bullaty Anglesite	2.25	2.30
Can. Malartic	.43½	.43
Central Patricia	1.12½	1.12
Chesterfield Larder	.30	.30
Dome Mines	24.00½	24.00
East Malartic	1.30	1.32
Gee Lake Mines	.20½	.22½
Gunnar Gold	.13½	.13½
Hard Rock Gold	.46½	.48
Hollinger Gold	10.87½	11.00
Hud. Bay M. & Smelt.	27.87½	29.62
Kirkland Lake Gold	.66½	.66
Lake Shore Mines	14.37½	14.50
Little Long Lac	.70	.71
McKenzie Red Lake	.90½	.91½
McIntyre Porc.	34.00	34.00
Macassa Mines	3.20	3.20
McLeod Cockshutt	1.12½	1.10
Malartic Goldfield	.75	.76
Moneta Porc.	.30	.30
Noranda Mines	47.00	47.00
O'Brien Gold	.67½	.65
Paymaster Cons.	.20	.20
Perron Gold	1.00	.99
Pioneer Gold	1.85	1.85
Pickle Crow Gold	2.70	2.70
Premier Gold	.82	.820
Preston East Gold	1.90	1.85
San Antonio Gold	4.20	4.10
Sherritt Gordon	.94	.92½
Slacee Gold	.43½	.41½
Sladen Malartic	.20½	.20½
Steeprock	1.75	1.76
Sullivan Cons.	.80	.80
Teck Hughes Gold	3.00	2.90
Sylvanite Gold	1.36	1.34
Upper Canada	1.17	1.12
Ventures Ltd.	2.65	2.65
Waite Amulet	4.75	4.75
Wright Hargreaves	2.85	2.80
Aldermac	.14	.12½
Bankfield	.08	.08½
Base Metals	.09	.09
Bidgood	.21	.21
Bobjo	.60	.60
Cariboo Gold	1.21½	1.22½
Chromium Mines	2.00	2.00
Coniarum	1.07½	1.07
Cochenour	.85½	.85
Coniagas	1.00½	1.00
Eldorado	.82½	.80
Falconbridge	3.70½	3.80
Francoeur	.22½	.20
Goldale	.11½	.11½
Howey	.19½	.19½
Ont. Nickel	.08½	.08
Lamaque	3.00	3.00
Lorlex Gold	.82	.80
Madsen Red Lake	1.16	.10
Mining Corp.	1.35	1.60
Lake Dufault	.30½	.32
McVittie	.060	.060
Nipissing	1.12½	1.12½
Normetal	.82	.85
Negus	.35½	.38½
Jason	.30½	.30½
Jason	.17½	.17
Parmour	.81	.81
Pend Oreille	1.65½	1.50
Powell Rouyn	.35½	.340
Reno Gold	.08½	.080
Sturgeon River	.11½	.12½
St. Anthony	.65	.62½
Slave Lake	.20½	.20½
Sladen Rouyn	.20½	.20½

UNLISTED

By James Richardson & Sons

	Bid	Asked
Amalgamated Kirkland	.07½	.08½
Avco	.03	.03½
Magnet Cons.	.26	.30
Malcolm	.02½	.03½
Pascalis	.22	.25
Preps	3.40	3.60
Springer Sturgeon	.19	.21
Thompson Lundmark	.12½	.14
Young Davidson	.21	.24

Montreal & Toronto

MONTREAL, April 16—(CP)—Plums had the better of changes in stocks on the stock exchange up to the final hour today. At new highs in utilities were Brazilian and Ottawa Power, while also posting increases were Winnipeg Electric "A" and preferred and Canada Northern Power.

By James Richardson & Sons

	Open	Close
Assoc. Bres.	10.00½	17.00½
Bell Telephone	130.75	130.00
Brazilian	23.37	22.37
Br. American Oil	20.12	20.00
B. C. Power A	24.00½	24.50½
Building Prod.	14.00½	14.50½
Can. Car & Found	9.00	16.00
Can. Pac. Rly.	11.25	11.25
Cockshutt Plow	9.50½	16.75
Cons. Smelters	44.87½	45.00
Cons. Gas	127.00½	129.00
Dom. Bridge	52.75½	50.00
Dom. Stores	8.00	8.00
Dom. Textile	80.00½	82.00½
Ford of Can.	22.00	22.37
Hiram Walker	32.75	33.00
Imperial Oil	12.87	12.50
Imperial Tob.	11.75	11.50
Int. Nickel	36.62½	36.75
Int. Pete.	16.12½	16.12
Massey Harris	2.75	2.75
Mont. Lt. Ht & Pow.	24.00	24.87
McColl Front	6.75½	6.87
Nat. Brew.	26.25½	26.00
Nat. Steel Car	42.50½	40.00½
Page Hersey Tube	100.00	99.00½
Power Corp.	7.50½	7.50
Quebec Power	14.00½	14.00
Shawinigan	17.75	17.00
Steel of Canada	10.50	14.00
Aluminium	127.00	127.00
Bathurst	12.25½	12.25½
Cons. Bakeries	21.50½	21.50
Can. Bud Brewerie	9.50½	9.50
Can. Cement	37.25	37.00
Can. Celanese	32.00½	32.00½
Can. Malting	30.00½	30.00½
Can. Invest. Fund	4.00	4.00
Can. Steamship Pfd.	30.00½	33.00½
Dom. Paper	2.50½	2.50
Dom. Tar & Chem.	6.87½	6.87
Dom. Steel & Coal B	7.25	7.25
Dist. Seagrams	32.50	33.00
Fanny Farmer	32.00½	32.50
Frazer Co.	13.00½	13.00½
Gensteel Wares	9.12½	9.50
Gypsum Lime & A.	6.12½	6.00
Hamilton Bridge	12.00½	12.00
Howard Smith	22.00½	21.50½
Lake of Woods M.	50.00	48.50½
Robert Mitchell	1.75	1.75
Ogilvies Flour	24.87	24.87
Price Bros.	11.75	11.00
St. Lawrence Corp.	2.00½	2.12

BANKS

Stocks—	Closed
Commerce	144.00
Dominion	155.00
Imperial	172.00½
Montreal	161.00½
Nova Scotia	250.00½
Royal	230.00
Toronto	246.00½

New York Stocks

NEW YORK, April 16—(AP)—Light selling stemmed the recommencement of the week's stock market. Declines of fractions to a point or so were widely distributed.

Am. Smelt & Refg.	43½		
Amer. Tel. & Tel.	132½		
Anaconda Copper	26	26½	26½
Aviation	5½		
Bethlehem Steel	62½	63½	62½
Chrysler	71½	71½	71½
Cons. Edison	19½		
Douglas Aircraft	46½		
General Electric	29½		
General Motors	49½	50½	49½
Kennecott Copper	32½	32½	32½
Monty Ward	42		
N. Y. Central	15	14½	14½
North Amer. Av.	1½	1½	1½
Radio Corp.	10½		
Sinclair Vacuum	12½		
Stand. Oil, N.J.	32½	32½	32½
Union Carbide	62½	62	62½
United Air	32½		
U.S. Rubber	36		
U.S. Steel	53½	54½	54½

LONDON, April 16—(BUP)—An air alert sounded today in London. The all-clear was sounded after a brief time, during which there was no incident. The alert was caused by a plane at high altitude over the Thames Estuary area. Distant gunfire was heard at sea.

Range in Grain Prices

WINNIPEG GRAIN MARKETS

By James Richardson & Sons

April 16, 1943

	Open	High	Low	Close	Prev. Close	Season's High	Season's Low
WHEAT—							
May	97½	97½	96½	96⅝	97¼	103⅞	91⅞
July	97½	98⅛	96⅞	97½	96⅞	102⅞	90⅞
October	96½	96½	96	96½	96	100½	90⅛
OATS—							
May	51⅛b	—	—	51⅛b	51⅛b	51⅛	43⅞
July	51⅛b	—	—	51⅛b	51⅛b	51⅛	48⅞
October	51⅛b	—	—	51⅛a	51⅛b	—	—
BARLEY—							
May	64½	—	—	64½b	64½b	64½	60⅞
July	64½	64½	64½a	64½	64½a	64½	62⅞
October	—	—	—	64½a	—	—	—
RYE—							
May	74⅞	75b	74a	74½b	74⅞a	75½b	56½a
July	74⅞	75½b	74⅞	75b	74⅞a	76½	66½a
October	—	—	—	72½b	72⅞a	79½b	70½

CHICAGO GRAIN MARKETS

By James Richardson & Sons

April 16, 1943

	Open	High	Low	Close	Prev. Close	Season's High	Season's Low
WHEAT—							
May	142½	—	—	142½	142½	146⅞	131⅞
July	142½	142½	141⅞	142	141⅞	146⅞	126
September	142⅞	143	142⅞	142⅞	142⅞	146	130⅞
CORN—							
May	105	—	—	105	105	106	83⅞
July	105	—	—	105	105	105	85⅞
September	105	—	—	105	105	105	88⅞
OATS—							
May	62	62	61⅞	61⅞a	61⅞	63	46⅞
July	60⅞	60⅞	60	60½	60½	60½	50⅞
September	60⅞	60⅞	59⅞	59	59⅞	62⅞	53⅞
RYE—							
May	82⅞	83⅞	82	82½	82½	98½	63⅞
July	83½	84½	84⅞	83½	83⅞	92½	67½
September	85⅞	85⅞	85	85½	85½	94½	70½

MARKET MOVEMENTS

APRIL 16, 1943.

Stocks—

At New York: Small losses.

At Montreal: Mostly gains.

At Toronto: Most ahead.

Wheat—

At Winnipeg: ⅛ to ¾ lower; closing at 96⅞ (May).

At Chicago: ⅜ to ⅝ higher; closing at 1.43 (May).

Alberta Oils

CALGARY, April 16—(CP)—Amalgamated advanced ¼ cent while Mutual National Petr. Mercury and Anglo traded unchanged on Calgary Stock Exchange today. Pullins was off ¼ cent. Transfers, 11,446 shares.

	Bid	Asked	Prev. Close
Anglo Can	.30	.61	.59
Brit. Dom.	.37	.37½	.37
Calmont	.28	.36	.27
Commoil	.16	.20	.16
Commonwealth	.24	.24	.24
C. and E.	1.43	1.50	1.51
Dalhousie	.21	.31	.21
Davies Pet.	.17½	.18	.17½
Foothills	1.20	.30	1.32
Home Oil	3.30	+3.33	3.30
Mercury	.06	.06½	.06½
Okalta	.35	.36	.35
Royalite	24.62½	25.00	24.00
United	.60½	.65	.65½
Vulcan	.23	.28	.22

Livestock

EDMONTON, April 16—Total receipts: Cattle 250, calves 37, hogs 362, and sheep nil.

Under light receipts trading is brisk on the cattle market this morning with prices steady on the quality offered. Choice steers topping $12 per cwt. Good light cows from $9.50 down; stockers and feeders of suitable quality in demand; short supplies will be well cleaned up; veal calves firm; good to choice handy weights $22 to $23.

CATTLE—

Good-choice fed calves	$11.50 to 12.00
Good-choice steers	11.50 to 12.00
Fair to medium steers	10.50 to 11.25
Common to fair steers	9.00 to 10.50
Good-choice fed heifers	11.00 to 11.50
Fair to medium heifers	10.00 to 10.75
Common to fair heifers	8.50 to 10.50
Good-choice fed cows	9.25 to 9.75
Good-choice hvy cows	8.25 to 9.25
Fair to medium cows	7.75 to 8.25
Common to fair cows	7.00 to 7.75
Canners and cutters	4.50 to 7.00
Bulls	7.50 to 9.50
STOCKERS—	
Good to choice steers	11.00 down
Heifers	9.50 down
Cows	8.00 down
VEAL CALVES—	
Good-choice	22.00 to 23.00
Good heavy kinds	21.00 down

Hogs: firmer; packer $1 and $2 for Cream shipments. $18.25 across. Live weight, $16.75 to $17, freezers on the stockyards. $17.50 to $18.50, plants, local, $16.50 to $17.75, aver. dressed, $2 per cwt. below basis.

No sheep or lambs on offer. Prices quoted steady.

AT WINNIPEG

WINNIPEG, April 16—(CP)—Cattle: 36. Choice steers $13½-$12, good $10½-$11, medium $8½-$10, common $6-$8½, choice heifers $11-$11½, good $10½-$11, medium $9-$10, common $8-$9½, choice fed cows $10½-$12, good $10-$10½, medium $8-$9½, common $7-$8, good steers and heifers $8-$10, common $7½-$8½, good bulls $9½-$10½, common $8-$9½, good stockers and feeders steers $9½-$10½.

Calves: 3. Good and choice veal $12½-$14.

Hogs: 46. Bl dressed $18½-$18.85.

No sheep. Good lambs $14½-$14½.

AT CHICAGO

CHICAGO, April 16.—(AP)—Hogs, 6,500. Good and choice 180-300 lb. $15.10-20, good 300-350 lb. sows $14-$14.50.

Cattle, 1,000; calves, 400. Good to choice steers $17, weighty weather bulls $13½, vealers $14-$15½.

Sheep, 3,000. Good to choice fed western wooled lambs $15½-$16, clipped lambs mostly with No. 2 skins and a few carrying No. 1 skins $15.

AT ST. PAUL

SOUTH ST. PAUL, April 16—AP—Cattle, 12,000. Medium good $10½-$15, good medium steers $12½, cows $12-$13½, good feeder steers $14½, common medium $10½-$13. Good choice weighty dairy cows $330-$150.

Calves, 1,800. Good choice vealers $15-$16.

Hogs, 10,000. Selects generally asking up up to $18½.

Sheep, 2,500. No early action.

Dow Jones Averages

Industrials—			
10 a.m.	132.43	00	04
Noon	132.26	00	02
1 p.m.	132.07	00	02
2 p.m.	132.17	00	00
Closing	132.07	00	02
Rails—			
10 a.m.	34.32	up	06
Noon	34.40	up	02
1 p.m.	34.27	up	06
2 p.m.	34.35	up	02
Closing	34.31	up	06
Utilities—			
10 a.m.	19.01	up	01
Noon	18.96	up	00
1 p.m.	18.96	up	00
2 p.m.	18.96	up	00
Closing	18.96	up	00

Vancouver Mines

	Bid	Asked
Brabourg Mines	9.30	9.75
Cariboo Gold	1.25	1.26
Grandview	.12	.16
Redjer Mascot	.41	.44
Island Mid.	.02	.06
Monkman Belle	.22	
Minto Gold	.04½	.05
Pacific Nickel	.06	.12
Pend Oreille	1.52	
Premier Gold	.82	.80
Privateer	.36	.40
Reeves MacDonald	.43½	.50
Reno Gold	.07½	
Sheep Creek	.1.00	
Whitewater	.02½	.03½
Yukon Yankee Gold	.03	.04

THE GREMLINS

LONDON STOCKS

LONDON, April 16—(CP)—Home rails faced the stock market today in a selective advance.

Industrials were firm in quiet dealings. Kaffirs and diamond shares advanced, while oils and coppers eased.

International securities were higher, some Brazilian issues attracting support.

British funds edged upward and in the foreign list Brazilian bonds were firm.

LIVESTOCK TRAFFIC

EDMONTON, April 16—Total receipts of cars tracked, driven and shipped by rail to local livestock agencies: Cattle 324, calves 11, hogs 168 and sheep 42.

Shipments on April 14th: One car hogs to Eastern Canada; three cars of cattle to country points.

Chicago Wheat Prices Steady

CHICAGO, April 16—(AP)—Wheat prices held steady in a dull market today on a little commission house and mill buying. The May contract was relatively weak. Corn sold at ceilings, rye was firm and oats displayed comparative stability despite offerings from Canada.

Another good trade developed in the cash corn market, with most sales made at ceilings. Demand was active, and the flood of grain coming from the country, started when OPA yellow corn ceilings were raised, continued unabated. Both elevator houses and producers were sellers.

Wheat closed ⅞-⅞ higher, corn was unchanged at ceilings, oats declined ⅛-¼ and rye closed ⅝ lower to ⅛ higher.

Wheat: May 1.43; July 1.41⅞-1.42; Sept. 1.42⅞; Dec. 1.44⅛.

Corn: May 1.05; July 1.05; Sept. 1.05; Dec. 1.07.

Oats: May 60⅛; July 60⅛; Sep. 59⅛; Dec. 61⅞.

Rye: May 82⅞-⅞; July 83⅛; Sep. 87½-⅞; Dec. 90⅛.

Cash wheat No. 4 1.34½; corn No. 2 white 1.32; oats No. 1 white 68; barley malting 92-1.07; nom.

Small Losses in Wheat Futures

WINNIPEG, April 16—(CP)—Wheat prices were fractionally lower on Winnipeg Grain Exchange today and finished ½ to ¾ cent below the previous close. The May future closed ½ cent lower at 96⅞ cents a bushel, the July ¼ to ⅜ lower at 97½ cents and the October ½ cent lower at 96⅛ cents.

Mills and commission houses were credited with some of the selling but business was largely local and routine.

Export sales of more than 2,000,000 bushels of Canadian wheat to the United Kingdom were reported.

In the cash market earlier quantities of the lower grades sold on all trade basis to eastern feeding interests.

A light local trade in rye futures was reported and a small volume of July barely changed hands. Traders held entire prices for all rye futures but no offerings were available.

Grain inspections at Winnipeg yesterday totalled 207 cars compared with 362 last year. Country marketings amounted to 372,000 bushels against 293,000 a year ago.

WINNIPEG CASH WHEAT

By James Richardson & Sons

Wheat—	Close	Barley—	Close
1 hard	96⅞	1 C.W.	64⅞
1 Nor.	96⅞	2 C.W.	64⅞
2 Nor.	93⅞	3 C.W.	64⅞
3 Nor.	91⅞	4 C.W.	62⅞
4 Nor.	89	5 C.W.	62⅞
5 Nor.	86½	6 C.W.	61⅞
6 Nor.	86	2 feed	60
Feed	85	3 feed	59
Track	96⅞	Track	62⅞
Garnet 1	92½	Oats—	
Garnet 2	90⅞	2 C.W.	51⅛
Garnet 3	90⅞	X 2 C.W.	49½
Rye—		X 3 C.W.	49½
2 C.W.	75⅞	1 C.W.	49½
3 C.W.	69⅞	1 feed	46
Rej. 2 C.W.	67⅞	2 feed	46
4 C.W.	67⅞	3 feed	46
Track	74⅞	Track	51⅛

WINNIPEG PRIVILEGES

By James Richardson & Sons

Grain—	Bids—	Offers
Oct. wheat	97½	100½
May wheat	96⅛	96⅞
May rye	75	77
July rye	77b	

Grain Inspections

Cars inspected Edmonton, April 15:

Wheat—	Straight	Total
1 Northern	5	7
No. 2	3	
Oats—		
2 C.W.	2	
Extra 1 feed	1	
1 feed	1	11
Barley—		
3 C.W. 6 row	2	
3 C.W. 6 row	3	
1 feed	3	
2 feed	3	9
Flax—		
1 C.W.	1	1
Total	28	28

Edmonton Grain

By Gillespie Grain Co.

Barley—	Close	Oats—	Close
1 C.W.	46½	2 C.W.	50½
2 C.W.	45½	X 2 C.W.	51½
3 feed	45	X 3 C.W.	49½
2 feed	44½	X 1 feed	49½
3 feed	43½	2 feed	46½
3 C.W.	43½	3 feed	46½
Rye—	Close	4 feed	34½
2 C.W.	65½	Rye—	
3 C.W.	61½	2 C.W.	69½
		Ergot	46½

These are Edmonton street prices on the basis of all outside points are adjustable from point of shipment.

Local Produce

BUTTER PRICES

No. 1: 34½; No. 2: 32½; No. 3: 30½.

EDMONTON EGG MARKET

Wholesalers to retailers: A large 34, medium 32, pullets 26, B 29, C 25.

Wholesalers to country shippers: Large eggs, A large 27, medium 25, pullets 19 to 22 C 18.

Closed Eggs: No sale.

Notice: These prices are based on several capacity prices for the season. Prices are stream delivered to destination, carmeffect. Special cases 40. No 1: 40. No 2: 38; off-grade 34.

All prices include government bonus of 6c to producers.

TORONTO CLOSING AVERAGES

By James Richardson & Sons

Industrials	131.92	up	02
Golds	84.00	dn	16
Base metals	72.52	dn	35
Western oils	32.82	dn	16

There are about 900 inspectors in Britain's campaign to apprehend black marketeers.

Dominion Wheat Stocks Reported At Record High

OTTAWA, April 16.—(CP)—Stocks of the five principal Canadian grain crops held in all North American positions—including stocks on Canadian farms—totalled 1,389,611,867 bushels at March 31, compared with 735,315,483 bushels a year earlier, the Dominion Bureau of Statistics reported yesterday.

"Wheat accounted for 798,000,000 bushels or 57 per cent of the total, but the stocks of oats and barley, especially the supplies still in farmers' hands, were unusually large, reflecting the record crops produced in 1942," the bureau said.

"It should be noted, however, that seed for the 1943 crops is included in the farm stocks and the acreage objectives for wheat, oats, barley, rye and flaxseed this year call for the planting of approximately 44,000,000 acres to these crops."

The bureau said the estimates of 1942 crops are subject to further revision. Threshing operations involving grain still in the fields when winter struck western Canada "may have an important bearing on these estimates and on the stocks now reported in farmers' hands, both of which include an allowance for unthreshed grain."

"A new high level of wheat stocks at the end of March is recorded for this year," the bureau said. The total of 790,000,000 bushels in Canada compared with 551,000,000 bushels a year previous. The quantity in store or in transit in the United States was 8,200,000 bushels, compared with 15,000,000 bushels March 31, 1942.

"Stocks on farms in the three prairie provinces, which include seed for the 1943 crops, are reported at the high figure of 357,000,000 bushels, which compares with the revised total of 98,000,000 bushels a year earlier."

HUGE OATS STOCK

Despite "unusually heavy farmers' marketings" of oats and barley in western Canada in the first eight months of the crop year which began last August, the supplies of oats remaining on farms at the end of March totalled 314,500,000 bushels in the three prairie provinces and 362,000,000 bushels for all Canada.

Barley stocks on farms in western Canada amounted to 131,000,000 bushels and for the whole of the Dominion 135,000,000 bushels. These figures show a "very substantial increase" over last year's farm stocks. Stocks of oats and barley in commercial storage are also "much greater" than at the same date in 1942.

Rye stocks in all positions were larger this year due to the big crop produced in 1942, but the bulk of the current supply is still held on farms in the prairie provinces. Flaxseed has passed largely into commercial channels, and farm stocks in western Canada are "not much in excess of seed requirements" for the increased acreage expected in 1943.

Farm stocks of potatoes in Canada amounted to 11,998,000 hundredweight at the end of March compared with 9,460,000 hundredweight a year before. Stocks of hay and clover on farms were also larger than a year ago—3,718,000 compared with 21,135,000.

The report estimated that the amount of wheat fed to livestock in the 1942-43 crop year might amount to 74,000,000 bushels.

Bennett Gives Up Eddy Co. Interests

OTTAWA, April 16—(CP)—Willard Garfield Weston, Canadian-born member of the British house of commons and largest manufacturer of food in the British empire, announced yesterday he has taken over Viscount Bennett's controlling interest in E. B. Eddy Co., Ltd., of Hull.

Mr. Weston has been in Ottawa for some days. He said that in assuming control of the company it was not his intention in any way to change its policies and that operations would continue under the present officials.

Gordon Gale is the company president, and W. S. Kidd is general manager. They will remain in their posts.

Mr. Weston did not announce the form of money involved in transfer of the company's control "inasmuch as Viscount Bennett was a party to the transaction."

DARK JUNGLES

By JOHN C. FLEMING AND LOIS EBY

THE STORY: Allison Tipping, society girl, is off to Guatemala to run her father's chicle plantation. On board ship she meets Barry Fielding, mining engineer, also bound for Guatemala. Barry remains in his stateroom, reading books and writing to Lila Harrison, his fiancee. At Santiago, Allison and her companion give him advice to visit a Quiche Indian. When playful Allison admits that she invented the Indian as a ruse, he is annoyed and disappointed.

• • •

ATTACK

CHAPTER III

WHEN the new moon was high in the black, star-gleaming sky they rode in the small, rocking tender back to the freighter. The two Brazilians and the lighthouse keeper joined in a sentimental trio, with Allison humming an obligato—

"When you and I were seventeen
And love and life were new . . ."

Barry, watching the girl, mused with light bitterness that she had the trick of making even a ragged assemblage like this seem a complete and balanced party.

They straggled aboard the freighter. One of the rubber men pounded Barry on the back with a yawn. "Any time y'want to see a Quiche about a mine, lei us know," he laughed rumbingly. "S' great fun."

"I'll do that," said Barry.

The three men drifted off to their cabins, leaving Allison with Barry—the prize she had worked so hard to capture. When they had gone, she lost some of her gay sang-froid. She dug a hand into the deep pocket of her light wrap for cigarettes. As he lit it for her, she glanced up at his lean brown face and dark, steady eyes. She sighed a tiny sigh and blew a smoke ring.

"I suppose," she said faintly "it's an apology, not a kiss you're waiting for."

Barry chuckled in spite of himself. He lit his own cigarette leisurely and flicked out the match. The warm night breeze brushed it along the deck. "As a matter of fact, it was neither," he said.

Her upturned face was a heart-shaped blur in the darkness. "A walk, maybe?"

She moved off along the rail, a fragile figure against the black silhouetted mountains of Cuba which loomed behind her. Barry followed.

"Are you going back ashore?" he demanded.

"You mean—am I giving up my jungle dream?" she murmured blandly. "Going back to New York just because of a few words of warning you gave me the night we sailed? No."

He said, "I think you'd better reconsider. I'm telling you, a Guatemala chicle plantation is no place for you."

The teasing laughter in her voice was plain now. "Maybe," she said archly, "if you had spent more time describing the horrors of the jungle to me on the trip down, and less time with your old Quiche books. . . . As it is, you fascinate me almost as much as Guatemala. I can't decide whether it's because of the jealous girl who brought you aboard and practically dared me to . . ." Her voice broke off into laughter. "I suppose I owe you an apology for her, too."

"You can settle that with Lila," Barry said dryly. "The problem now is—"

"Or whether," Allison mused on imperturbably, "you fascinate me because you're so aloof and mysterious. Why under heaven would you be so intent on histories of the Quiche Indians? If you were an archeologist, or a professor, or even a student. But you're a mining engineer?" . . .

"There's no mystery about it," Barry exploded impatiently. "It's a matter of simple business. Look, I'll make a bargain with you. My business is on the confidential side. But I'll tell you about it if you'll forget this crazy adventure of yours and take a plane home from Santiago tonight."

"If you'll tell me," Allison said breathlessly, "I promise you I'll consider going home."

There was a new note of seriousness in her voice and Barry accepted it as oath. He told her his business with casual speed.

"My company sent me down here because the United Nations war effort is in vital need of quicksilver. It's used in a hundred delicate instruments of warfare. The Guatemala highlands are one of the all too few sources. And on the Guatemala highlands live the Quiche Indians. Catch?"

"Catch," laughed the girl. Then she frowned. "But why the history books? Need you get so chummy with them just to work a few mines?"

"There's the rub," admitted Barry. "We don't work the mines. We don't know where the mines are. The Indians bring their crushed and vaporized cinnabar down to the shore in clay jugs and trade it for bananas and fishing rights. But where they get it is a tribal secret."

Allison gasped. "And you said it was just business!" It sounds like something out of Ali Baba!"

"It's a hell of a deal," Barry said irritably. "When we need that quicksilver the way we do and we're willing to pay plenty for it—"

She laughed with delight. "That blood oath of theirs in your books! They can't really be tempted by high prices?"

"Apparently they haven't been, since the time of Alvarado," Barry admitted gloomily.

"Then you're on a wild goose chase yourself," she said triumphantly.

"I'm not so sure." He thrummed nervous fingers on the rail. "In all this boning up on their traditions, I think I've got an argument to use on them. They're pretty high class, you know. Integrity. You can't help them. That's their strength. But I'm going to ask them to help us."

"And why should they help us?" "Because the allies are fighting for the same thing they've struggled to hold for centuries. Freedom. Independence. We're their blood brothers in those respects. I'm going to try to make them see that. I have a feeling they might open up at least a couple of their mines for rapid exploitation in such a cause."

Allison touched her cigarette to the rail and watched the sparks float down towards the dark swells of water. The coastline of Cuba was behind them. They were facing the measureless distance of open sea. She murmured.

"Brother, you're talking strong stuff."

• • •

Barry laughed, regretting now he'd told her so much and been so eloquent about it. He said lightly to cover his previous outburst, "It won't hurt to try anyway. The other fellows kept offering them the money. That didn't work."

She said, "Others? Was there others here before you?"

"Two."

"How did they treat them?"

"The first one reported they were a little short with him."

"And the second?"

"The second one didn't come back."

She stared at him a full minute, horror deepening in her eyes. "But then—you're in danger!" she cried. "Why didn't you stop me tonight! All of us shouting those Quiche words!"

He laughed shortly. "Nonsense," he snapped. "The second man was probably bitten by a snake. Or delayed somewhere. You see, that imagination of yours would play havoc with you in this country. Now get in there and pack, and I'll take you back to the mainland."

She stood flattened against the rail, her honey-colored hair blowing back from the white piquant outline of her face, her eyes dark blurs.

"I can't," she said. There was a tangle of laughter and bewilderment in her voice. "I don't know why. Maybe it's the jungle—maybe it's you. But I'm going on."

Barry recognized decision. With a short of anger and impatience he turned and strode off.

"Wait a minute" she whispered, and ran after him. She rounded the forecastle 10 feet behind him—in time to see the dark, naked figure of a native detach itself from the black shadows of the hatch! Her scream rang through the dark night a second too late. The native had leaped—the gleam of a knife in his upraised hand!

(To Be Continued)

HOLD EVERYTHING

"I think you make the best contacts!"

LAFF A-DAY

"Save your story for Willie. He won't go to sleep till he hears one!"

CURIOUS WORLD

Getting Around

Continued from Page Nine

greatest airplane motor in the world.

In explosives Britain's famed two and four-ton blockbusters far surpass anything the Axis has as yet produced.

• • •

In medicine Britain has produced the famous sulphapyridine drug, which has saved thousands of lives since the start of the war.

Then, because she was forced to feed all her people on strict rations the British food scientist has worked new marvels in the science of nutrition.

The latest discovery is torulaurtillis, a new kind of yeast, rich in vitamin B and proteins. It supplies full nutrition and can be cheaply manufactured from sugar and molasses. It is expected to play a big part in averting the threatened famine after the war that hangs over Europe with such menace.

Science, of course, is universal, and in a sense the only truly international thing there is in the world. That is why science and extreme nationalism, with theories of race superiority and pure Aryan blood, could never survive in a world in which science was supreme. Only where ancient superstitions and fears of imaginary things are exalted for worship, can such nonsense prevail.

• • •

When scientists shape the political policies of a nation instead of the scientists being the servants of the politicians we will finally have sanity and peace.

Britain's scientists will be in the van.

Legion Names Delegates For Annual Parley

Continued from Page Nine

overseas, the extension of medical services to Canadian veterans now resident in the United States, increase in the allowances for clothing to men discharged from the armed services, increased maintenance allowances pending rehabilitation, and reconstruction policies.

Preference for veterans in the civil service and implementation of the Legion's manpower policies for total war, were other matters on which the Dominion council made recommendations to the government.

In respect to manpower, the Legion urges the whole situation be clarified by first defining the actual needs of the armed services in the light of heavy casualties that are likely to occur in the near future.

URGE AGGRESSIVE ACTION

A letter from the Oakville, Ont., branch of the Legion, urging more aggressive action by the Legion Dominion command to combat growth of disunity among veterans and bring Legion policies up to date and more acceptable to veterans returning from this war, was referred to the resolutions committee and will probably be brought before the provincial convention here.

Membership of Edmonton branch No. 24 now stands at 927.

Now that it is certain that a thoroughfare connecting the Memorial Hall grounds and the Edmonton Public Library direct with Jasper avenue will be constructed the west sidewalk at the Legion hall will likely be closed. When this is possible the west side grounds are to be beautified with lawns and flower beds, it was announced.

Store Opens 9:30 a.m., Closes 5:30 p.m. Daily, Except Wednesday, 9:30 a.m. Until 12:30 p.m. To Call EATON'S, Dial 9-1-2

SATURDAY—"YOUNG EDMONTON DAY"—EATON'S

Boys' Tweed Suits

Good value in a new suit for Easter and the Spring term! Single breasted coat and two pairs of well cut longs in rugged tweeds, herringbone and fancy patterns in browns, greys, blues, greens. Sizes 28 to 34 ... 3-PIECE SUIT, **$14.95**

Boys' Longs

Sturdy longs in heavy cotton Bedford cord. Practical dark shades—all roomily cut. Sizes 6 to 16 years ..... PAIR, **$2.19**

—Boys' and Youths' Wear, Main Floor

Boys' Oxfords

Hard wearing school shoes for active feet! Black or brown side leather oxfords with strong leather soles. Sizes 1 to 5½. PAIR, **$2.75**

—Footwear, Main Floor

Tartan Shirts

Boys favorite plaid shirts in good weight cotton—bright and dark tartans. Full cut and strongly sewn. Sizes 11½ to 14½ ..... EACH, **$1.39**

Boys' Fedoras

A hat like Dad's for Easter! Fine quality wool felt fedoras in grey, blue and green shades with matching rayon riband. Snap brim style with leather sweat band. Sizes 6½ to 7¼ ... EACH, **$1.59**

—Boys' Wear, Main Floor

Small Boys' Shirts

Well cut shirts of firm cotton broadcloth in plain shades and stripes—blue, tan and white. Sizes 3 to 7 years. EACH, **$1.00**

Small Boys' Longs

Summer longs of wool-and-cotton mixture in popular brown, blue and green stripes. Neat fitted style. Sizes 2 to 6 years ..... PAIR, **$1.59**

Baby Dresses

Baby will be pretty as a picture for Easter in one of these! Fine cotton net in white with pink or blue trim—dainty short sleeved style. Sizes one and two years ..... EACH, **$1.00**

—Children's Wear, Second Floor

Broadcloth Blouses

Smart blouses for the Junior Miss of 8 to 14 as well as for small tots who wear sizes 2 to 6x! Smaller sizes in cotton slub with smocking, larger sizes in cotton broadcloth. Short sleeves and Peter Pan collar—yellow, green, blue or white ..... EACH, **$1.98**

Girls' Skirts

Basis of a girls' school wardrobe—a smart skirt to team with blouses and sweaters. Wide choice here—smooth Alpine cloth (spun rayon and wool) in pastel shades, and fine wool flannel in darker hues. Flared, pleated all around, or pleated in front. Blue, rose, brown, green, navy, white. Sizes 8 to 14 years. EACH,

$2.98 TO $3.98

Party Frocks

Appealing styles young girls will love! Rayon crepes and taffetas, smooth spun rayons. Lovely plain shades of rose, blue, turquoise and navy, and smart printed floral and novelty designs. Jumper effects, suit frocks, sailor styles—a grand array! Sizes 7 to 14X. EACH,

$2.98 TO $6.95

Girls' Blouses

Pretty blouses of rayon sharkskin in yellow, blue or white. Buttoned front style with Peter Pan collar and short sleeves. Sizes 8 to 16 years ..... EACH, **$2.59**

Jumper Skirts

Skirts for the very little girls—jumper style in fine wool flannel. Choice of wine, blue, brown and green. Sizes 3 to 6. EACH **$1.98**

Our Lovely Gloves

To Wear Yourself—or to Give for Easter!

They're what you want for yourself—and they're a gift of great smartness! Dress gloves in soft, supple doeskin finished leather (sheepskin) or smooth Cabretta finished leather (sheepskin) with fancy stitching and trims—classic street leathers in simple slipon style with contrasting stitching. Wide choice in black, navy, brown, beige, grey, natural and white. Sizes 6 to 8 ..... PAIR, **$1.95 TO $3.50**

—Women's Gloves, Main Floor

—Hosiery, Main Floor

Flattering Hose

Substandards

Beautiful hose—cotton lisle in a clear, delightfully sheer chiffon in an inside-out stitch that's extra dull and flattering, full fashioned, of course. Sizes 8½ to 10½ ..... PAIR, **94c**

Everyday Hose

Substandards

Medium weight cotton lisle hose—splendid for home wear. Hemmed tops and seamless feet—circular knit. Sizes 9 to 10 in a good fawn shade ..... PAIR, **35c**

—Hosiery, Main Floor

Easter Suits

For Men Who Like Value and Quality!

A Spring suit from this group is a good investment—in style, in wear, in price! Good looking, firmly woven worsteds in neat single and group stripes—expertly tailored with form fitting, single-breasted coat, vest, one pair of trousers. Blue, teal or brown. Sizes 36 to 44 3-PIECE SUIT, **$22.50**

—If desired, Budget Plan Terms, in accordance with Wartime Prices and Trade Regulations, may be arranged.

Your Easter Tie

New suit or no new suit—a new tie will make you feel dressed up! Our dollar group offers grand choice for the man of taste—rayons, wools, mohair-and-wool mixtures, challis, poplins, silk foulards! Brilliant stripes, polka dots, plaids, novelty designs and plain shades. All are full cut and have crease-resistant linings EACH, **$1.00**

Men's Work Boots

Good quality, good comfort! Work boots of black or brown side leather—plain toe style, made on wide-fitting lasts. Leather soles and heels. Sizes 6 to 11, EE width. PAIR **$3.50**

—Footwear, Main Floor

Men's Combinations

Medium weight cotton union suits that the men want for Spring! Spring needle knit in cream color—ankle length style with short sleeves and buttoned front. Sizes 36 to 46 ..... SUIT **$1.19**

Saturday—Last Day to Choose from

Our Traveling FUR Collection!

Yes, Saturday is the last day of our Spring Showing of Furs—featuring our magnificent Traveling Collection of Furs under the supervision of Mr. E. Chevrier, our fur expert. Call in and look over the wide array of fur coats, the beautiful fur neckpieces and capes and chubbies. Mr. Chevrier will be glad to advise you.

EATON prices are always moderate and the EATON guarantee stands behind every fur style.

—Furs, Second Floor

Have a New Shirt

For Easter Smartness!

Good looking shirts—a credit to any man's Easter outfit! Smooth, firm textured cotton broadcloth with smart printed patterns. Variety of fancy stripes in blue, grey or tan. Preshrunk and finished with fused, attached collar. Sizes 14½ to 17 ..... EACH, **$2.50**

—Men's Wear, Main Floor

Beautiful Tri-Lite Lamps

Complete With Shade and Bulbs!

A grand buy—lamp, shade and bulbs, complete for this moderate price! Handsomely designed, well balanced standard lamp in rich bronze effect—provides three degrees of indirect lighting plus light from three candle arms. Complete with bulbs and attractive tailored Celanese rayon shade. COMPLETE

$15.00

—If desired, Budget Plan Terms, in accordance with Wartime Prices and Trade Regulations may be arranged.

—Electricals, Second Floor

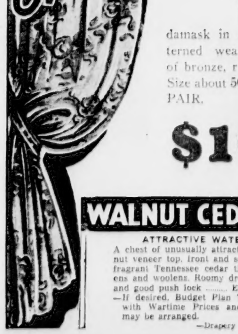

Damask Drapes

Made Up, Ready to Hang at Your Windows!

No work to them—just take them home, hang them up, and your windows are framed in loveliness! Rich, lustrous rayon-and-cotton damask in elaborate floral patterned weave—jewel-like tones of bronze, red, gold, blue, green. Size about 50 inches by 2¾ yards. PAIR,

$10.95

THE KIND THAT CAN BE WASHED!

Yes—a light sponging with a damp cloth is all these will ever need for cleaning. Buy them now for all your windows—they'll freshen a room magically! Good quality fibre blinds in cream or green. Size about 36x72 inches ..... EACH, **49c**

WALNUT CEDAR CHESTS

ATTRACTIVE WATERFALL TYPE

A chest of unusually attractive design—with walnut veneer top, front and sides. Fully lined with fragrant Tennessee cedar that helps protect linens and woolens. Roomy drawer and good push lock ..... EACH, **$29.50**

—If desired, Budget Plan Terms, in accordance with Wartime Prices and Trade Regulations, may be arranged.

—Drapery Section, Second Floor

Prize-Winning Beef!

FEATURED AT EATON'S—CHAMPION QUALITY BEEF AT REGULAR PRICES! FROM THE SPRING STOCK SHOW

On Sale Saturday!

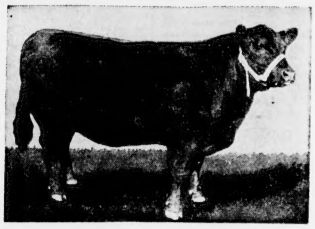

Supporting Better Beef Raising, as we have done for years, by paying high for the Grand Champion and other animals, we now offer this superb meat to our customers at the regular prices ruling for our "Diamond E" Baby Beef! Buy this deliciously flavored, tender and nutritious meat for a "champion treat" this week-end.

What We Bought...

THE GRAND CHAMPION
THE RESERVE CHAMPION
AND FOUR OTHER HIGH PRIZE WINNERS!

This Kind of Meat Sets the Regular High Standard of EATON'S "Diamond E" Baby Beef!

Treat Your Family to a Roast or Steaks of this

CHAMPION BABY BEEF

All properly aged to ensure best eating quality . . . trimmed of excess fat and bone.

Saturday at Regular Diamond "E" Prices!

SAVE 20% ON Cameo Toiletries

Saturday Last Day

Stay pretty whatever you do—and give your skin the care and attention it needs after March winds and Winter weather. The 20% reduction in Cameo Toiletries is a timely opportunity that provides "beauty on a budget" with the entire complexion routine that will make you look fresh and radiant for Spring.

CLEANSING CREAM	$1.00	HAND CREAM	36c
TISSUE CREAM	80c	COLOGNE	48c
FACE POWDER	48c	FINISHING CREAM	36c
SKIN LOTION	36c	SUNTAN LOTION	48c
SKIN FRESHENER	80c	HAIR TONIC DRESSING	48c
HAND LOTION	28c		

—Toiletries, Main Floor

FOODATERIA SELF-SERVE

These Goods on Sale in the Service Grocery at Slightly Higher Delivered Prices—Dial 9-1-2

ON SALE SATURDAY, APRIL 17th

JIFFY TOWEL SPECIAL DEAL 2 Rolls Jiffy Paper Towels, 156 towels to roll; 1 Jiffy Towel Holder. All for 29c

HANDIWRAP WAX PAPER—100 Ft. roll 17c
PERKINS' VICTORY SERVIETTES—Pkt. of 250 ..... 28c
COFFEE—EATON'S Sun Glo Blend: Freshly Ground. Lb 35c
TOMATO JUICE—Manhattan Brand. 20-oz. tins 2 for 23c
CHATEAU SPREADY CHEESE—2-lb. tins 65c
SHREDDED WHEAT CEREAL—Pkt. 10c
SUNNY BOY CEREAL—4-lb. pkt. 25c 6-lb. pkt. 33c
SOUP—Campbell's Vegetable or Vegetable-Beef. 10-oz. tins ..... 2 for 21c
CORN FLAKES—Sugar Crisp. Pkt. 7c
TOMATO CATSUP—Aylmer. 12-oz. bottle 16c
ROLLED OATS—Ogilvie Quick Cooking. 5-lb. bag 23c
SWEET MIXED PICKLES—Libby's. 16-oz. jar 22c
FLOOR WAX—Polifloor. 1-lb. tin 43c
CAKE FLOUR—Swansdown. Pkt. 28c
PANCAKE FLOUR—Rosebud. 5-lb. bag 26c
BATHROOM TISSUE—EATON'S Sanitex ..... 6 rolls 47c
WHITE NAVY BEANS—For Tasty Bean Pots 4 lbs. 22c
KNOX'S GELATINE—Pkt. 19c

LAUNDRY SOAP—P. and G. White Napha ..... 5 bars 24c
TOILET SOAP—Camay ..... 4 cakes 24c
CASTILE SOAP—Kirks ..... 4 bars 18c
CHIPSO SOAP FLAKES—Large pkt. 24c Giant pkt. 51c
OXYDOL SOAP POWDER—Large pkt. 24c Giant pkt. 65c
IVORY SOAP—Medium cakes ..... 2 for 13c
Large cakes ..... 2 for 19c
IVORY SNOW—For Fine Lingerie. Large pkt. 23c

ALL BRAN—Kellogg's Prepared. Large pkt. 21c

Fruits

ON SALE SATURDAY

CARRY AND SAVE
No. C.O.D. Phone Orders

ORANGES—Navel, 176's. Doz. 51c
GRAPEFRUIT—Arizona ..... 5 for 25c
LEMONS—360's ..... 6 for 18c
APPLES—Yellow Newton. Cox. Box $2.95
APPLES—Yellow Newton. Fancy Cox. Box $3.25
CARROTS—Unwashed. Lb. 3c
TURNIPS—Unwashed ..... 2 lbs. 5c
LEAF LETTUCE ..... 2 for 9c
PARSNIPS—Washed. Lb. 6c
FROSTED GREEN PEAS—12-oz. carton 25c
FROSTED BOYSEN BERRIES—1-oz. cup 30c
NEW CARROTS—Bunch 10c

Meats Fish

ON SALE SATURDAY

CARRY AND SAVE
No C.O.D. Phone Orders

LAMB SHOULDERS—Whole. Lb. 25c
SHOULDER VEAL ROAST—Lb. 20c
SIRLOIN STEAK—Lb. 30c
PORK LIVER—Sliced. Lb. 14c
BEEF BRAINS—Lb. 8c
FRESH OX TONGUES—Lb. 23c
BOLOGNA—Sliced. ½ Lb. 11c
VARIETY LOAF—Sliced. ½ Lb. 13c

STANDARD BEEF
BLADE BONE ROAST—Lb. 20c
ARM BONE ROAST—Lb. 22c
RIB ROAST—Lb. 26c
SIRLOIN ROAST—Lb. 28c
CLUB ROAST—Lb. 30c

SMOKED MEATS
COTTAGE ROLLS—Lb. 38c
PICNIC STYLE PORK SHOULDERS—Lb. 22c
HAMS—Half or Whole. Lb. 35c
DOMINION SIDE BACON—Sliced. ½ Lb. 23c

DELICATESSEN
JELLIED VEAL—Sliced. ½ Lb. 20c
SPICED HAM—Sliced. ½ Lb. 23c
BOILED HAM—Sliced. ½ Lb. 30c

FISH
FRESH COD FILLETS—Lb. 31c
FRESH SOLE FILLETS—Lb. 35c
COHOE SALMON FILLETS Lb. 34c
WESTERN KIPPERS—Lb. 20c